PRIMAVERA®

project management software for business success

WebCM

AE Presentation

What is WebCM

- A System that will allow for Standardization of ROICC Business Practices NAVFAC Wide
- Developed using Primavera's PrimeContract Project Collaboration Tool
- Intercommunication and document sharing between NAVFAC, Client, Contractor, etc
- Project Data Retrieval and Reporting
- Web-Based & Uses Secure (https://) Internet Connection

Why An Application Service Provider (ASP) ?

- Usage of Industry's Cutting Edge Technology
- Instant Upgrades that are Transparent to User.
- Enhance Project Communication
- Real Time Status Management and Data Retrieval via Internet Connection
- Increases the Potential of Integration w/other NAVFAC IT Systems
- Better Visibility of Projects to Our Clients
- Better Visibility of Projects to Our Senior Management.

What Is In It & What Does It Do?

- Daily Report, RFI's, Submittal generation, document tracking, and automated logs.
- Electronic Project Documentation and Filing.
- Workflows have been built with Design –Build in mind where the Contractor/AE team can share with the Government their decision making process for RFI's and submittal review actions.
- WebCM Task Manager and Auto Alert System can send notice to MS-Outlook.
- Is flexible where projects can use none, all or portions of the collaborative portions of the software.

PrimeContract - The Future of Construction - Microsoft Internet Explorer provided by Navy Marine Corps Intranet

File Edit View Favorites Tools Help

Back Search Favorites History

Address https://app.primecontract.com/app/00_00login.jsp Go Links

PRIMAVERA PrimeContract℠

Click here to register (Only need to do this once)

Product information

User ID:

Password:

Log In Help

Forgot your user ID or password? | Register as a new user | Bookmark this page | Hosting provider information

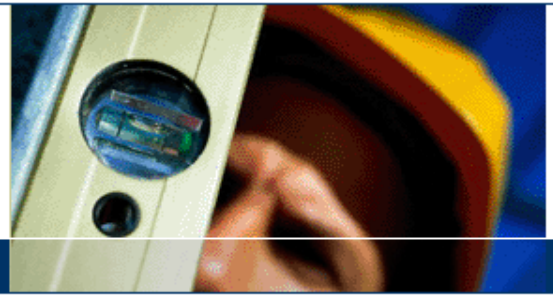

WELCOME

Done Internet

Start Inbox - Microsoft ... Microsoft PowerPo... Production_Form PrimeContract - ... 12:25

PrimeContract - The Future of Construction - Microsoft Internet Explorer provided by Navy Marine Corps Intranet

File Edit View Favorites Tools Help

Back Search Favorites History

Address https://app.primecontract.com/app/nsua/showregister Go Links

May 3, 2004

PRIMAVERA PrimeContract℠

Member Registration

Help

INSTRUCTIONS: To become a registered user of PrimeContract, please enter the requested information in the form below. Note that fields marked with * are required.

Information that you enter will be used by the system on documents with which you are associated. PrimeContract will not publish or share this information with organizations that are not associated with your contracts, or any other third parties, without your prior approval or assignment.

Please enter the following information: (fields marked with * are required)

First Name*

Last Name*

Title

Company Name*

Email Address*

Country * United States

Street Address*

City or Town*

State*

Postal or Zip Code*

5 Digit only

Telephone No.* **Ext.**

Fax No.

Mobile No.

Done Internet

Start Inbox - Microsoft ... Microsoft Excel - 6... The Training Powe... Microsoft PowerPo... PrimeContract - ... 7:47

PrimeContract - The Future of Construction - Microsoft Internet Explorer provided by Navy Marine Corps Intranet

File Edit View Favorites Tools Help

Back Search Favorites History

Address https://app.primecontract.com/app/nsua/showregister Go Links

Country * United States

Street Address*

City or Town*

State*

Postal or Zip Code*

Telephone No.* **Ext.**

Fax No.

Mobile No.

Pager No. **Code**

Choose a user ID for your PrimeContract account:

Your user ID must be at least 6 characters long but no more than 30.

Enter your User ID*

Enter a Password for your PrimeContract account:

Your Password must be at least 6 characters long but no more than 30.

Type in Password*

Re-Type Password*

Please record your user ID and password in a safe place. If you forget your password, PrimeContract can verify your identity by asking you a security question of your choice. Please select a security question, and then type the correct answer to this question. Examples: Name of your first pet or your childhood hero.

Your Question* What was the name of your first pet?

Your Answer*

Submit registration Cancel

Done Internet

Start Inbox - Microsoft ... Microsoft Excel - 6... The Training Powe... Microsoft PowerPo... PrimeContract - ... 7:48

PrimeContract - The Future of Construction - Microsoft Internet Explorer provided by LANTNAVFAC

File Edit View Favorites Tools Help Back Search Favorites Media

Address https://app.primecontract.com/app/nsua/showregister?orgid=4425 Go

Telephone No.* **Ext.**

Fax No.

Mobile No.

Pager No. **Code**

Choose a user ID for your PrimeContract account:

Your user ID must be at least 6 characters long but no more than 30.

Enter your User ID*

Enter a Password for your PrimeContract account:

Your Password must be at least 6 characters long but no more than 30.

Type in Password*

Re-Type Password*

Please record your user ID and password in a safe place. If you forget your password, PrimeContract can verify your identity by asking you a security question of your choice. Please select a security question, and then type the correct answer to this question. Examples: Name of your first pet or your childhood hero.

Your Question* What was the name of your first pet?

Your Answer*

- What was the name of your first pet?
- When is your anniversary?
- Who was your childhood hero?
- What is your mother's maiden name?
- What was the name of your 6th grade teacher?
- What was your first car?
- What city or town were you born in?
- What was the street address of your previous residence?

Submit registration ancel

Done Internet

Start Registr... Manuals... NAVFA... Microso... PrimeC... 9:42 AM

PrimeContract - The Future of Construction - Microsoft Internet Explorer provided by LANTNAVFAC

File Edit View Favorites Tools Help

Back Search Favorites Media Links

Address https://app.primecontract.com/app/nsua/forgotmypassword Go

November 20, 2003

PRIMAVERA PrimeContract℠

Get User ID and Password

Help

PrimeContract can help you if you forgot your user ID or password.

Forgot your password?

Enter your PrimeContract user ID and click **Get new password**

Get new password

Forgot your user ID?

Enter the e-mail address registered with your account and click **Get user ID**

Get user ID

Select either

PrimeContract will send your user ID and password to the e-mail address registered with your account. For security reasons, PrimeContract cannot send it to another account. If you prefer to get your user ID and password from us directly, e-mail us at primetech@primavera.com or call at 1+603-227-7227.

Cancel

Internet

Start Registrat... C:\Docu... The basi... Registrat... PrimeC... 6:58 PM

Invitation to a Project

Netscape Mail - Message View - Microsoft Internet Explorer provided by Navy Marine Corps Intranet

File Edit View Favorites Tools Help

Back Search Favorites History

Address http://ncmail.netscape.com/msgview.adp?folder=SW5ib3g=&uid=364493 Go Links

Get Mail | Write Mail | Address Book | Reply | Reply All | Forward | Keep As New | Delete | Move Message To...

Subject: Invitation to Join PrimeContract Project

« Previous | Next »

Date: 5/3/2004 7:20:43 AM Eastern Daylight Time

From: john.vogt@navy.mil

Hello,

You have been invited by John Vogt to participate in a project on PrimeContract.
!NAVFAC Internal Training Project 1

SAVE THIS EMAIL IF YOU ARE REGISTERING WITH PRIMECONTRACT FOR THE FIRST TIME. AFTER CREATING A USER ID YOU WILL BE REQUIRED TO CLICK ON THE FIRST LINK BELOW TO ACCESS THE PROJECT FOLDER.

You can accept the project invitation by clicking on the following link:
https://app.primecontract.com/app/sua/acceptprojectinvite?invitecode=NTMxNTI1MDcwMDI2RDAzMDUyMDAOMTEyMDQz
.

If you do not already have a userid, click on the link below to register:
https://app.primecontract.com/primecontract/collab.

After you have registered an account, you may then click on the link above and accept the invitation to participate in this project.

Thank you for using PrimeContract,
The PrimeContract Support Team
mailto:primetech@primavera.com

« Previous | Next »

(1 item remaining) Opening page http://ncmail.netscape.com/msgview.adp?folder=SW5ib3g=&uid=364493... Internet

Start | Inbox - Microsoft ... | Microsoft Excel - 6... | The Training Powe... | Microsoft PowerPo... | Netscape Mail - ... 7:34

PrimeContract - The Future of Construction - Microsoft Internet Explorer provided by Navy Marine Corps Intranet

File Edit View Favorites Tools Help

Back Search Favorites History

Address https://app.primecontract.com/app/00_00login.jsp Go Links

PRIMAVERA PrimeContract℠

Product information

User ID:

Password:

Log In Help

Forgot your user ID or password? | Register as a new user | Bookmark this page | Hosting provider information

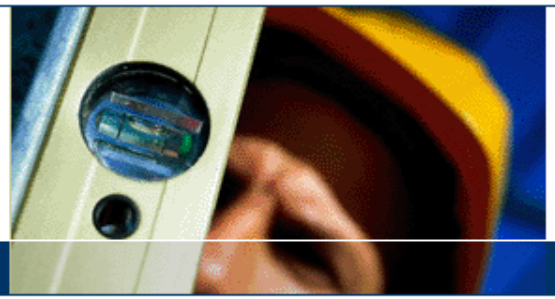

WELCOME

Done Internet

Start Inbox - Micros... Microsoft Exc... The Training P... Microsoft Pow... Netscape Mail... PrimeContra... 7:36

Project invitation acceptance - Microsoft Internet Explorer provided by Navy Marine Corps Intranet

File Edit View Favorites Tools Help

Back Search Favorites History

Address https://app.primecontract.com/app/sua/acceptprojectinvite?invitecode=NTMxNTI1MDcwMDI2RDAzMDUyMDA0MTEyMDQz Go Links

PRIMAVERA PrimeContract™

Personal View | Projects | Search

log out | Welcome, LANTDIV AE | May 3, 2004

Project Invitation - !NAVFAC Internal Training Project 1

Congratulations !

You have successfully accepted the invitation to !NAVFAC Internal Training Project 1

You can:

Go to the project - !NAVFAC Internal Training Project 1
Go to your Personal View
Go to your Project List
Go to your Shortcuts

Done Internet

Start | Inbox - Micros... | Microsoft Exc... | The Training P... | Microsoft Pow... | Netscape Mail... | Project invit... 7:37

!NAVFAC Internal Training Project 1 - Microsoft Internet Explorer provided by Navy Marine Corps Intranet

File Edit View Favorites Tools Help

Back Search Favorites History

Address https://app.primecontract.com/primecontract/collab/fetch/2000/-5070026/customview.html?func=ll&objid=5070026&objAction=browse Go Links

PrimeContract

Personal View | Projects | Search

log out | Welcome, LANTDIV AE | May 3, 2004

Project Tree

Search

Go

Advanced...

!NAVFAC Internal Training Project 1

Reports

!NAVFAC Internal Training Project 1

Configure

Enterprise View > !NAVFAC Internal Training Project 1

Click Here to Access Project Reports & Logs

NAVFAC Enterprise Folder

tasks more>

lantdivae

Add Files | Create a new folder

Add Other ...

Type	Info	Name	Size	Functions

You will not see folders until the Government takes one more step

Internet

Start | Inbox - Micros... | Microsoft Exc... | The Training P... | Microsoft Pow... | Netscape Mail... | !NAVFAC Int... | 7:38

Manage Projects - Microsoft Internet Explorer provided by LANTNAVFAC

File Edit View Favorites Tools Help Back Search Favorites Media Links

Address https://app.primecontract.com/app/sua/projectsview Go

PRIMAVERA PrimeContract™

Personal View | Projects | Search

log out | Welcome, NAVFAC WEBCM2 | December 31, 2003

Projects

Expand all | Collapse all

Organize...

Default

Projects	Role
INAVFAC Internal Training Project 1	Member
INAVFAC Internal Training Project 2	Member
N6247089C9154 Renovate BLDG 215	Member

Powered by Primavera Systems, Inc. and Livelink

Search

GO

Advanced...

Common Tasks

- View Action Items
- View Shortcuts
- View Alerts
- View Personal Files

Other Tasks

- My Contact Information
- Manage Users and Groups
- Check workflow status
- View News Items

Support Information

- Contact Information
- Live Support
- Support Knowledgebase
- Online Lessons
- Latest Features and Updates
- Service Announcements

The main AE view after invite and permissions assigned.

Copyright © 2003 - Primavera Systems, Inc.

Done | Internet

Start | Inbox - Mi... | C:\Docum... | C:\Docum... | Microsoft ... | Manage... | 8:06 AM

!NAVFAC Internal Training Project 2 - Microsoft Internet Explorer provided by Navy Marine Corps Intranet

File Edit View Favorites Tools Help

Back Search Favorites History

Address https://app.primecontract.com/primecontract/collab/fetch/2000/-5070102/customview.html?func=ll&objId=5070102&objAction=browse&sort=name Go Links

PrimeContract

NAVFAC Enterprise | Personal View | Projects | Search

log out | Welcome, John J Vogt | May 5, 2004

Project Tree

Search

Go

Advanced...

!NAVFAC Internal Training Project 2

Reports

Project Summary

!NAVFAC Internal Training Project 2

Configure

Enterprise View > !NAVFAC Internal Training Project 2

Click Here to Access Project Reports & Logs

NAVFAC Enterprise Folder

These do not function for AEs

tasks more>

- Non Compliance Form - 80 has been returned from the contractor
- Non Compliance Form - 85 has been returned from the contractor
- Non Compliance Form - 91 - Please review
- Non Compliance Form - 92 - Please review
- Non Compliance Form - 95 - Please review

Add Files | Create a new folder

Add Other ...

Internet

Start | Inbox - Microsoft Outlook | Microsoft PowerPoint - [... | Re: FW: AE cannot see ... | !NAVFAC Internal Trai... | 7:58

N6247089C9154 Renovate BLDG 215 - Microsoft Internet Explorer provided by LANTNAVFAC

File Edit View Favorites Tools Help Back Search Favorites Media Links

Address https://app.primecontract.com/primecontract/collab?func=ll&objId=4598661&objAction=browse&sort=name Go

Project Summary

- RFI 12 Answered

Add Files | Create a new folder

Add Other ...

Type	Info	Name	Size	Functions
		01. Correspondence	11 Items	
		02. Daily Reports	15 Items	
		03. Submittals	3 Items	
		04. Requests For Information	3 Items	
		05. Invoices/Payrolls/Labor Interviews	16 Items	
		06. Schedules	3 Items	
		07. Safety/Environmental	4 Items	
		08. Photos	4 Items	
		10. Constructability Reviews	2 Items	
		11. Commissioning	0 Items	
		12. Closeout	3 Items	
		13. Reports	3 Items	
		14. Contract Items	5 Items	
		15. Contract Drawings	22 Items	
		16. Contract Specifications	0 Items	
		18. Miscellaneous	24 Items	
		21. Meeting Minutes	1 Item	

Folders with arrows have workflows. Other are electronic filing locations.

Copyright © 2003 - Primavera Systems, Inc.

Applet started. Internet

Start Inbox - M... C:\Docu... KTR Brie... N62470... Microsoft... 6:44 AM

8.1 Photo Upload Folder - Microsoft Internet Explorer provided by LANTNAVFAC

File Edit View Favorites Tools Help

Back Sea

This portion will demonstrate uploading multiple files.
Click on Add Files.

PrimeContract

log out | Welcome, Lant Div | iew | Projects | Search | October 6, 2003

!NAVFAC Internal Training Project 1

Search

Advanced...

!NAVFAC Internal Training Project 1

Reports

Project Summary

8.1 Photo Upload Folder

Configure

Enterprise View > !NAVFAC Internal Training Project 1 > 08. Photos > 8.1 Photo Upload Folder

Add Files | Create a new folder

Add Other ...

Type	Info	Name	Size	Functions
		Special Photos	0 Items	

Applet started.

Internet

Start | C:\Documents and... | Microsoft PowerPo... | 8.1 Photo Uplo... | 8:38 PM

8.1 Photo Upload Folder - Microsoft Internet Explorer provided by LANTNAVFAC

File Edit View Favorites Tools Help

Back

Click on the radio button to the left of Add Multiple Files.

Add Files

Enterprise View > !NAVFAC Internal Training Project 1 > 08. Photos > 8.1 Photo Upload Folder >

Add Files

Add Single Document | Add Single Drawing | Add Multiple Files

Name:		
Description:		
File:		Browse...
Categories:		Edit...
Create In:	8.1 Photo Upload Folder	Browse PrimeContract...
Action:	Add Item Reset	

Copyright © 2003 - Primavera Systems, Inc.

javascript:NewWindow('/primecontract/collab?func=ll&objType=144&objAction=create&parentId=5071658&nexturl=/prin

Internet

Start C:\Documen Microsoft Po 8.1 Photo U Add Files 8:39 PM

8.1 Photo Upload Folder - Microsoft Internet Explorer provided by LANTNAVFAC

File Edit View Favorites Tools Help

Back Search Favorites Media

Add Multiple Files - Select Destination - Microsoft Internet Explorer provided by LANTNAVFAC

Enterprise View > !NAVFAC Internal Training Project 1 > 08. Photos > 8.1 Photo Upload Folder >

Add Files

- Add Single Document
- Add Single Drawing
- Multiple Files

Note: Use single file upload if you have required attributes

Click on the Next >> button

Add Files To: 8.1 Photo Upload Folder

Browse PrimeContract

Next >> Cancel

Copyright © 2003 - Primavera Systems, Inc.

Applet started.

Internet

Start Microsoft PowerPo... 8.1 Photo Upload ... Add Multiple Fil... 11:01 AM

8.1 Photo Upload Folder - Microsoft Internet Explorer provided by LANTNAVFAC

File Edit View Favorites Tools Help

Back Search Favorites Media

Add Multiple Files - Microsoft Internet Explorer provided by LANTNAVFAC

Enterprise View > !NAVFAC Internal Training Project 1 > 08. Photos > 8.1 Photo Upload Folder >

Click on the Yes button

Security Information

This page contains both secure and nonsecure items.

Do you want to display the nonsecure items?

Yes No More Info

Applet started.

Internet

Start C:\Documen... Microsoft Po... 8.1 Photo U... Add Multip... 8:42 PM

8.1 Photo Upload Folder - Microsoft Internet Explorer provided by LANTNAVFAC

File Edit View Favorites Tools Help

Back Search Favorites Media

Add Multiple Files - Microsoft Internet Explorer provided by LANTNAVFAC

Enterprise View > !NAVFAC Internal Training Project 1 > 08. Photos > 8.1 Photo Upload Folder >

This screen will appear when the system is functioning properly. If the screen locks up in this view contact your Government counterpart for assistance.

Loading Java Applet ...

Copyright © 2003 - Primavera Systems, Inc.

Opening https://app.primecontract.com/primecontractsupport/bulkupload.jar

Internet

Start C:\Documen... Microsoft Po... 8.1 Photo U... Add Multip... 8:42 PM

8.1 Photo Upload Folder - Microsoft Internet Explorer provided by LANTNAVFAC

File Edit View Favorites Tools Help

Back

You can now begin to select files. Click on the Browse My Computer Button.

Add Multiple Files

Enterprise View > !NAVFAC Internal Training Project 1 > 08. Photos > 8.1 Photo Upload Folder >

Add Files:

Adding files to : 8.1 Photo Upload Folder :

Add Files:

Browse My Computer

Remove Files

Add Files

Cancel

Copyright © 2003 - Primavera Systems, Inc.

Opening https://app.primecontract.com/primecontractsupport/bulkupload.jar

Internet

Start | Microsoft PowerP... | 8.1 Photo Upload... | Add Multiple Fi... | 8:43 AM

Once the files are selected click on the Add Files button.

8.1 Photo Upload Folder - Microsoft Internet Explorer provided by LANTNAVFAC

File Edit View Favorites Tools Help

Back

Add Multiple Files

Enterprise View > !NAVFAC Internal Training Project 1 > 08. Photos > 8.1 Photo Upload Folder >

Add Files:

Adding files to : 8.1 Photo Upload Folder :

Add Files:

C:\Documents and Settings\wogtjj\My Documents\My Pictures\Project Photos\4th floor 5_1_02.bmp

C:\Documents and Settings\wogtjj\My Documents\My Pictures\Project Photos\phone jacvk wsall.jpg

Browse My Computer

Remove Files

Add Files

Cancel

Copyright © 2003 - Primavera Systems, Inc.

Opening https://app.primecontract.com/primecontractsupport/bulkupload.jar

Internet

Start | Microsoft PowerP... | 8.1 Photo Upload... | Add Multiple Fi... | 8:45 AM

8.1 Photo Upload Folder - Microsoft Internet Explorer provided by LANTNAVFAC

File Edit View Favorites Tools Help

Back

Add Multiple Files

Your files have been uploaded.
Click on the OK button.

Enterprise View > !NAVFAC Internal Training Project 1 > 08. Photos > 8.1 Photo Upload Folder >

Add Files:

The following files were added:

Name	Size	Added
4th floor 5_1_02.bmp	172KB	✓
phone jacvk wsall.jpg	11KB	✓

OK

Copyright © 2003 - Primavera Systems, Inc.

Opening https://app.primecontract.com/app/bulkupload

Internet

Start 8.1 Photo Upload F... Add Multiple Files - ... 8:48 AM

8.1 Photo Upload Folder - Microsoft Internet Explorer provided by LANTNAVFAC

File Edit View Favorites Tools Help

Back

When files are uploaded you will see them on the page where you first selected Add files

PrimeContract

log out | Welcome, L | Projects | Search | October 7, 2003

!NAVFAC Internal Training Project 1

Search

Advanced...

!NAVFAC Internal Training Project 1

Reports

Project Summary

8.1 Photo Upload Folder

Configure

Enterprise View > !NAVFAC Internal Training Project 1 > 08. Photos > 8.1 Photo Upload Folder

Add Files | Create a new folder

Add Other ...

Type	Info	Name	Size	Functions
		4th floor 5_1_02.bmp	168 KB / 0 Items	Download XREFS and Redlines
		phone jacvk wsall.jpg	11 KB / 0 Items	Download XREFS and Redlines
		Special Photos	0 Items	

javascript:NewWindow('/primecontract/collab?func=ll&objType=144&objAction=create&parentId=5071658&nexturl=/prin

Internet

Start | 8.1 Photo Upload F... | Microsoft PowerPoi... | 8:49 AM

8.1 Photo Upload Folder - Microsoft Internet Explorer provided by LANTNAVFAC

File Edit View Favorites Tools Help

Back Search Favorites Media

PrimeContract

Personal View | Projects | Search

log out | Welcome, Lant Div | October 6, 2003

!NAVFAC Internal Training Project 1

Search

Advanced...

!NAVFAC Internal Training Project 1

Reports

Project Summary

8.1 Photo Upload Folder

Configure

Enterprise View > !NAVFAC Internal Training Project 1 > 08. Photos > 8.1 Photo Upload Folder

Add Files | Create a new folder

Add Other ...

Type	Info	Name	Size	Functions
		Special Photos	0 Items	

This portion will demonstrate uploading Single files.
Click on Add Files.

Applet started.

Internet

Start | C:\Documents and... | Microsoft PowerPo... | 8.1 Photo Uplo... | 8:38 PM

Add Files - Microsoft Internet Explorer provided by LANTNAVFAC

Enterprise View > !NAVFAC Internal Training Project 1 > 08. Photos > 8.1 Photo Upload Folder >

Add Files

Add Single Document Add Single Drawing Add Multiple Files

Name:

Description:

Click on the radio button to the left of Add Single Drawing or Add Single Drawing. Is is essential to upload files with extensions like bmp, jpg, gif or dwg as drawings to be able to modify them with PrimeContract's Brava viewer. For this demo the radio button will be on the Add Single Drawing option.

Applet started.

Internet

Start Adobe Acro... Photos mast... 8.1 Photo U... Add Files ... 12:23 PM

8.1 Photo Upload Folder - Microsoft Internet Explorer provided by LANTNAVFAC

File Edit View Favorites Tools Help

Back Search Favorites Media

Add Files - Microsoft Internet Explorer provided by LANTNAVFAC

Click on the Browse button to locate the file on your computer.

Add Files

Add Single Document | Add Single Drawing | Add Multiple Files

Name:		
Description:		
File:		Browse...
Categories:		Edit...
Create In:	8.1 Photo Upload Folder	Browse PrimeContract...
Action:	Add Item Reset	

Copyright © 2003 - Primavera Systems, Inc.

javascript:NewWindow('/primecontract/collab?func=ll&objType=144&objAction=create&parentId=5071658&nexturl=/prin

Internet

Start 8.1 Photo Upload... Microsoft PowerP... Add Files - Mic... 8:57 AM

Add Files - Microsoft Internet Explorer provided by LANTNAVFAC

Enterprise View > !NAVFAC Internal Training Project 1 > 08. Photos > 8.1 Photo Upload Folder >

Add Files

Add Single Document | Add Single Drawing | Add Multiple Files

Name:	
Description:	
File:	C:\Documents and Settings\vogtjj\My Do[illegible] Browse...
Categories:	Edit...
Create In:	8.1 Photo Upload Folder Browse PrimeContract...
Action:	Add Item Reset

Copyright © 2003 - Primavera Systems, Inc.

The file is now identified. Fill in the name and description boxes. Leave the Categories and Create in boxes as is.

Applet started.

Internet

8.1 Photo Upload Folder - Microsoft Internet Explorer provided by LANTNAVFAC

File Edit View Favorites Tools Help

Back Search Favorites Media

Add Files - Microsoft Internet Explorer provided by LANTNAVFAC

Enterprise

When all boxes are complete, click on Add item.

Add Files

Add Single Document | Add Single Drawing | Add Multiple Files

Name:	Ceiling leak	
Description:	Customer provided photo	
File:	C:\Documents and Settings\vogtjj\My Do	Browse...
Categories:		Edit...
Create In:	8.1 Photo Upload Folder	Browse PrimeContract...
Action:	Add Item Reset	

Copyright © 2003 - Primavera Systems, Inc.

Applet started.

Internet

Start 8.1 Photo Upload... Microsoft PowerP... Add Files - Mic... 8:59 AM

8.1 Photo Upload Folder - Microsoft Internet Explorer provided by LANTNAVFAC

File Edit View Favorites Tools Help

Back Search Favorites Media

PrimeContract

Personal View | Projects | Search

log out Welcome, Lant Div October 7, 200

When the files are uploaded you will see them listed in the page where you first selected Add Files.

!NAVFAC Internal Training Project 1

Search

Advanced...

!NAVFAC Internal Training Project 1

Reports

Project Summary

Configure

d Folder

Add Files | Create a new folder

Add Other ...

Type	Info	Name	Size	Functions
		4th floor 5_1_02.bmp	168 KB / 0 Items	Download XREFS and Redlines
		Ceiling leak	30 KB / 0 Items	Download XREFS and Redlines
		phone jacvk wsall.jpg	11 KB / 0 Items	Download XREFS and Redlines
		Special Photos	0 Items	

Applet started. Internet

8.1 Photo Upload Folder - Microsoft Internet Explorer provided by LANTNAVFAC

File Edit View Favorites Tools Help

Back Search Favorites Media

PrimeContract

Personal View | Projects | Search

log out | Welcome, Lant Div | October 7, 2003

!NAVFAC Internal Training Project 1

Search

Advanced...

!NAVFAC Internal Training Project 1

Reports

Project Summary

8.1 Photo Upload Folder

Configure

Enterprise View > !NAVFAC Internal Training Project 1 > 08. Photos > 8.1 Photo Upload Folder

Add Files | Create a new folder

Add Other ...

Type	Info	Name	Size	Functions
		th floor 5_1_02.bmp	168 KB / 0 Items	Download XREFS and Redlines
		phone jacvk wsall.jpg	11 KB / 0 Items	Download XREFS and Redlines
		Special Photos	0 Items	

This will demonstrate how to build new folders. Click on Create new folder

javascript:NewWindow('/primecontract/collab?func=ll&objType=144&objAction=create&parentId=5071658&nexturl=/prin

Internet

Start | 8.1 Photo Upload F... | Microsoft PowerPoi... | 8:49 AM

Add: Folder - Microsoft Internet Explorer provided by LANTNAVFAC

File Edit View Favorites Tools Help

Back Search Favorites Media

PrimeContract

Personal View | Projects | Search

log out | Welcome, Lant Div | October 6, 2003

Enterprise View > !NAVFAC Internal Training Project 1 > 08. Photos > 8.1 Photo Upload Folder >

Name:	New Folder
Description:	
Categories:	Edit...
Create In:	8.1 Photo Upload Folder — Browse PrimeContract...
Action:	Add Item — Reset

Copyright © 2003 -

Provide a new folder name and a description of what the folder will hold. You do not need to edit the Categories or Create In blocks.

Applet started. Internet

Start | C:\Documents and... | Add: Folder - Mi... | Microsoft PowerPo... | 7:57 PM

Add: Folder - Microsoft Internet Explorer provided by LANTNAVFAC

File Edit View Favorites Tools Help

Back Search Favorites Media

PrimeContract

Personal View | Projects | Search

log out | Welcome, Lant Div | October 6, 2003

Enterprise View > !NAVFAC Internal Training Project 1 > 08. Photos > 8.1 Photo Upload Folder >

Name:	Special Photos
Description:	Place for special photos
Categories:	Edit...
Create In:	8.1 Photo Upload Folder — Browse PrimeContract...
Action:	Add Item Reset

Copyright © 2003 - Primavera Systems, Inc.

Once the name and description are filled in, click on Add item.

Applet started. Internet

Start C:\Documents and... Add: Folder - Mi... Microsoft PowerPo... 7:58 PM

8.1 Photo Upload Folder - Microsoft Internet Explorer provided by LANTNAVFAC

File Edit View Favorites Tools Help

Back Search Favorites Media

PrimeContract

Personal View | Projects | Search

log out | Welcome, Lant Div | October 6, 2003

!NAVFAC Internal Training Project 1

Search

Advanced...

!NAVFAC Internal Training Project 1

Reports

Project Summary

8.1 Photo Upload Folder

Configure

Enterprise View > !NAVFAC Internal Training Project 1 > 08. Photos > 8.1 Photo Upload Folder

Add Files | Create a new folder

Add Other ...

Type	Info	Name	Size	Functions
		Special Photos	0 Items	

Your Folder is now ready for use.

Applet started.

Internet

Start | C:\Documents and... | 8.1 Photo Uplo... | Microsoft PowerPo... | 7:59 PM

01 Correspondence

Send a letter to the Government

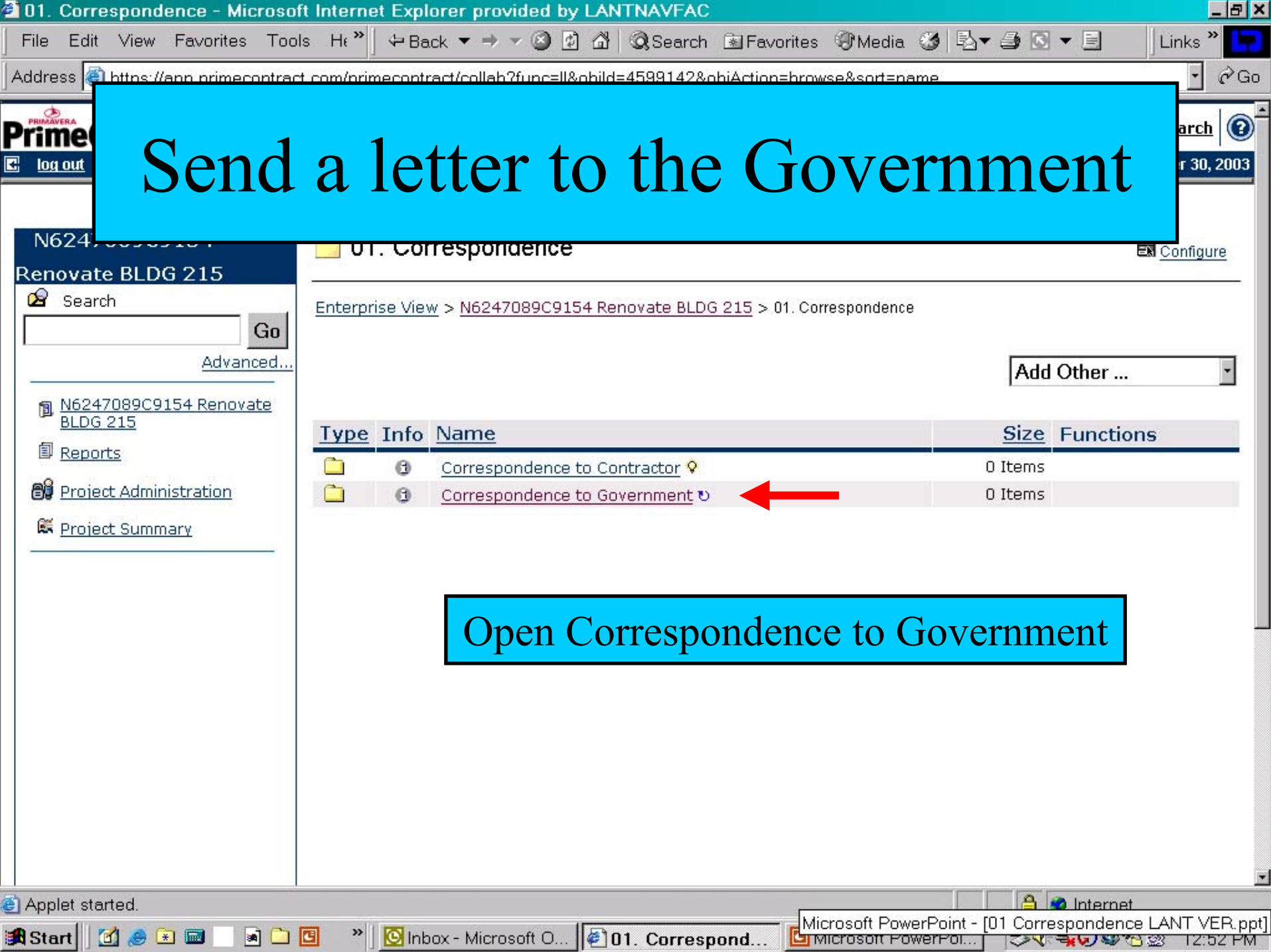

Open Correspondence to Government

Correspondence to Government - Microsoft Internet Explorer provided by LANTNAVFAC

File Edit View Favorites Tools Help Back Search Favorites Media Links

Address https://app.primecontract.com/primecontract/collab?func=ll&objId=6610586&objAction=browse&sort=name Go

PrimeContract

Personal View | Projects | Search

log out | Welcome, NAVFAC WEBCM2 | December 30, 2003

N6247089C9154
Renovate BLDG 215

Search

Go

Advanced...

- N6247089C9154 Renovate BLDG 215
- Reports
- Project Summary

Correspondence to Government

Configure

Enterprise View > N6247089C9154 Renovate BLDG 215 > 01. Correspondence > Correspondence to Government

Add Files | Create a new folder

Add Other ...

Type	Info	Name	Size	Functions
		Manual Example letter	19 KB	Download
		Try 2	95 KB	Download

Click on add files and add as typical

Applet started.

Internet

Start | Inbox - Microsoft O... | 01 Correspondenc... | Correspondence... | 2:42 PM

Read a Government letter

01. Correspondence - Microsoft Internet Explorer provided by LANTNAVFAC

File Edit View Favorites Tools Help Back Search Favorites Media Links

Address https://app.primecontract.com/primecontract/collab?func=ll&objId=4599142&objAction=browse&sort=name Go

log out

Renovate BLDG 215

Search

Go

Advanced...

- N6247089C9154 Renovate BLDG 215
- Reports
- Project Administration
- Project Summary

01. Correspondence

Configure

Enterprise View > N6247089C9154 Renovate BLDG 215 > 01. Correspondence

Add Other ...

Type	Info	Name	Size	Functions
		Correspondence to Contractor	0 Items	
		Correspondence to Government	0 Items	

Open Correspondence to Contractor

Applet started. Internet

Start Inbox - Microsoft O... 01. Correspond... Microsoft PowerPoi... 12:36 PM

Correspondence to Contractor - Microsoft Internet Explorer provided by LANTNAVFAC

File Edit View Favorites Tools Help Back Search Favorites Media Links

Address https://app.primecontract.com/primecontract/collab?func=ll&objId=6610595&objAction=browse&sort=name Go

PrimeContract

Personal View | Projects | Search

log out | Welcome, NAVFAC WEBCM2 | December 30, 2003

N6247089C9154
Renovate BLDG 215

Search
Go
Advanced...

- N6247089C9154 Renovate BLDG 215
- Reports
- Project Summary

Correspondence to Contractor

Configure

Enterprise View > N6247089C9154 Renovate BLDG 215 > 01. Correspondence > Correspondence to Contractor

Type	Info	Name	Size	Functions
		9154 Memo on Hoildays 12DEC03	48 KB	Download
		Manual try 2	96 KB	Download
		try 3	22 KB	Download

or

You can download or read the letter direct as with any other WebCM document

Applet started. Internet

Start | Inbox - Microsoft O... | 01 Correspondenc... | Correspondence... | 2:46 PM

Folder - 03 Submittals

SUBMITTALS

There are two types of submittals:

1. Contractor Reviewed
2. Government Reviewed

- The Submittal process is a two-fold process.
  1. The submittal register must go through an approval process. After the register has been approved, it will be imported into PrimeContract.
  2. Submittals will be then be submitted through PrimeContract based on the register.
- PrimeContract will track the status of any submittal at any given time.
- The Government/Contractor will be requesting the SPECINTACT submittal file for your project. It will be called "navy4288.txt".

GOV SUBMITTAL WORKFLOW

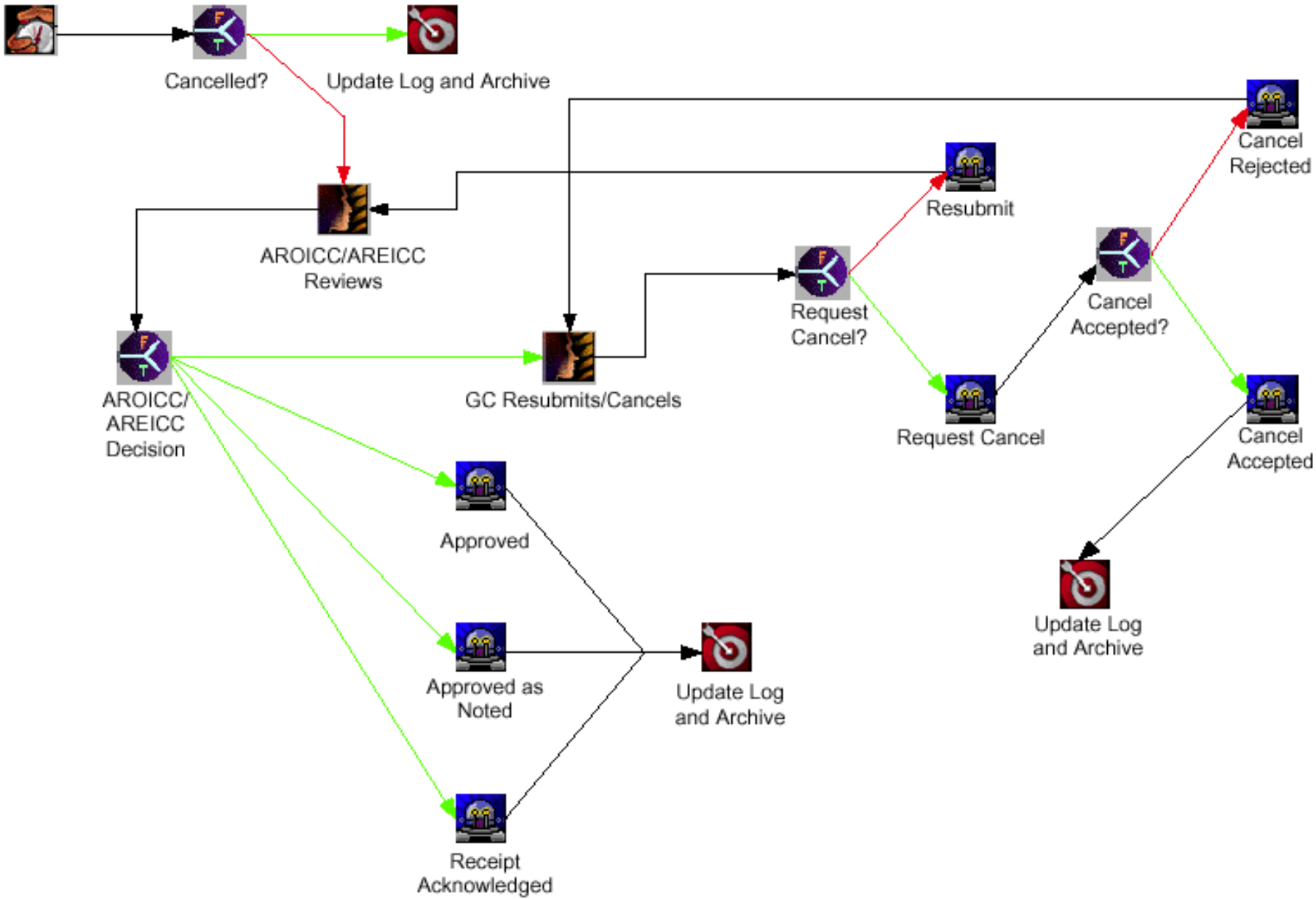

KTR SUBMITTAL WORKFLOW

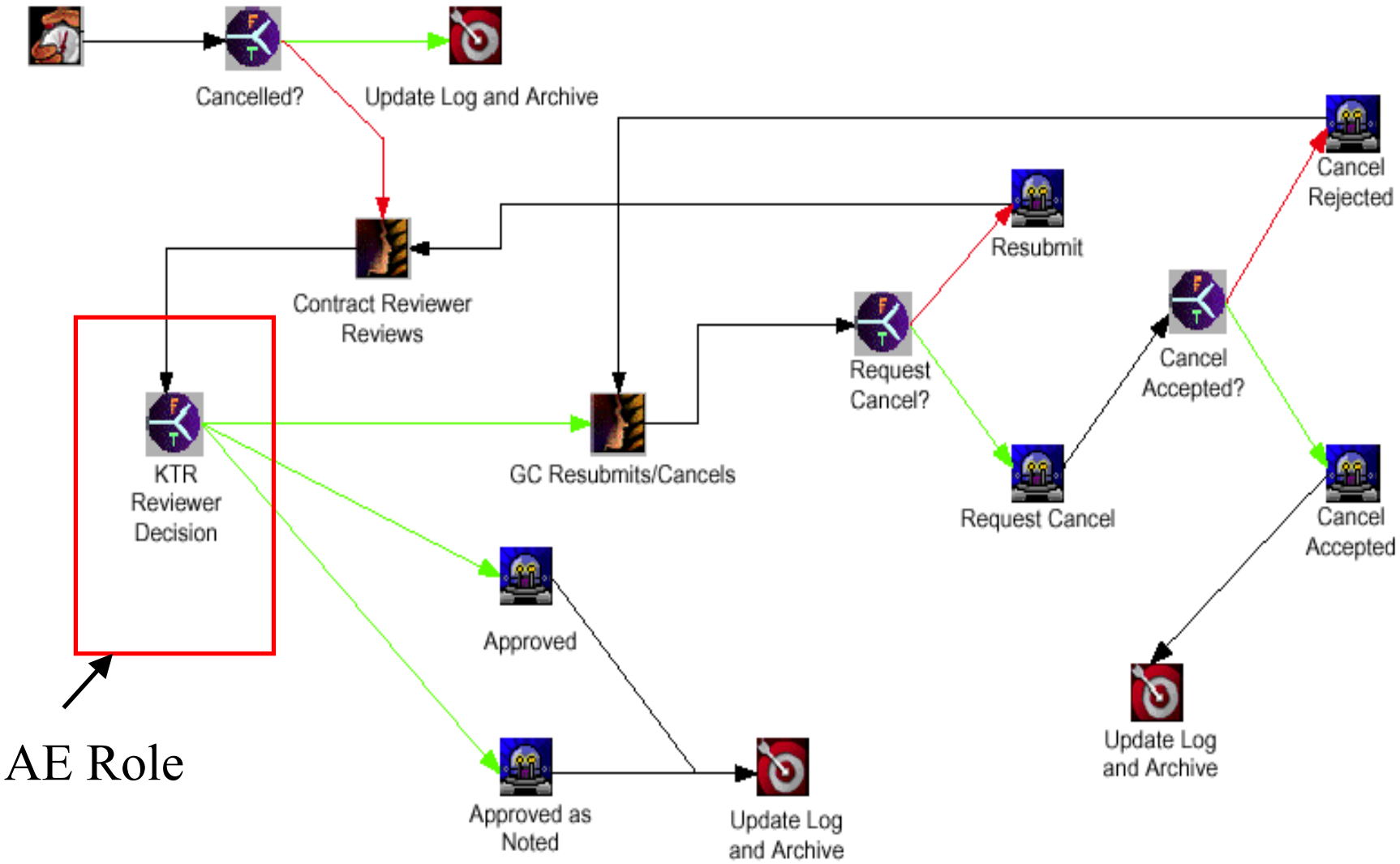

AE Role

Submittal Classifications

- The following classifications may be selected.

a. G – Government review. This will result in the For Government Review workflow being used.

b. V – Variation. Previously this was the deviation code. This will result in the For Government Review workflow being used.

c. “Blank” - Contractor review. This will result in the For Contractor Review workflow being used.

d. D – Designer of Record. This will result in the For Contractor Review workflow being used.

!NAVFAC Internal Training Project 1 - Microsoft Internet Explorer provided by Navy Marine Corps Intranet

File Edit View Favorites Tools Help

Back Search Favorites History

Address https://app.primecontract.com/primecontract/collab/fetch/2000/-5070026/customview.html?func=ll&objId=5070026&objAction=browse&sort=name Go Links

PRIMAVERA PrimeContract™

Personal View | Projects | Search

log out | Welcome, LANTDIV AE | May 3, 2004

Project Tree

Search

Go

Advanced...

- !NAVFAC Internal Training Project 1
- Reports
- Project Summary

!NAVFAC Internal Training Project 1

Configure

Enterprise View > !NAVFAC Internal Training Project 1

Click Here to Access Project Reports & Logs

NAVFAC Enterprise Folder

tasks more>

- lantdivae
- lantdivae

Add Files | Create a new folder

Add Other ...

Type	Info	Name	Size	Functions
		01. Correspondence	15 Items	
		02. Daily Reports	17 Items	
		03. Submittals	5 Items	
		04. Requests For Information	3 Items	
		06. Schedules	3 Items	
		07. Safety/Environmental	4 Items	

Done | Internet

Start | Inbox - Micros... | Microsoft Exc... | The Training P... | Microsoft Pow... | !NAVFAC Int... | 8:10

Manage Assignments - Microsoft Internet Explorer provided by Navy Marine Corps Intranet

File Edit View Favorites Tools Help

Back Search Favorites History

Address https://app.primecontract.com/primecontract/collab?func=Personal.Assignments Go Links

PRIMAVERA PrimeContract™

Personal View | Projects | Search

log out | Welcome, LANTDIV AE | May 3, 2004

Return to previous

Alerts | Shortcuts | News | Projects | Action Items | Users & Groups | Workflow Status

Configure Tabs | Edit/ Organize

All

Type	Name	Due Date	Priority	Status	Initiated By	Location
	lantdivae	None		OK	John Vogt	N6247089C9154 - RFI 19-AROICC/AREICC Reviews RFI - Review
	lantdivae	None		OK	NAVFAC WEBCM2	!NAVFAC Internal Training Project 1 Submittal 303- for Review - Review

Copyright © 2004 - Primavera Systems, Inc.

Done Internet

Start | Inbox - Micros... | Microsoft Exc... | The Training P... | Microsoft Pow... | Manage Assi... 8:11

Work Package - Microsoft Internet Explorer provided by Navy Marine Corps Intranet

File Edit View Favorites Tools Help

Back Search Favorites History

Address econtract/collab?func=work.FrameTaskEdit&workid=8677298&subworkid=8674985&taskid=1&nexturl=%2Fprimecontract%2Fcollab%3Ffunc%3DPersonal%2EAssignments Go Links

PRIMAVERA PrimeContract™

Personal View | Projects | Search

log out | Welcome, LANTDIV AE | May 3, 2004

!NAVFAC Internal Training Project 1 Submittal 303- for Review - Review

Checklist

Work Item	Finished
Overview	
General	
Attachments	☐
Comments	☐
Attributes	☐

Send On

Overview

General

please do asap

Attachments

In this section, download the submittal item documents, make changes and add comments to the document if necessary, then add a new version of the document to PrimeContract.

To download a document:

1. To the right of the document, click **Download**.
2. Select a location to save the document on your hard drive.
3. Open the submittal document as you normally would on your computer to view it.

Modify and save this document, then follow these steps to add a new version of the document to PrimeContract:

To add a new version of the document to PrimeContract:

1. Click the **Info** icon beside the document.
2. From the **Function...** drop-down list, select **Add Version**.
3. In the File field, click **Browse**.
4. Browse your hard drive for the document. Once you have selected the file, click **Open**.
5. Click **Add Version** to add the new version of the document to PrimeContract.

After you have finished reviewing and/or modifying documents, click one of the links on the left:

- Click **General** to return to the main screen.
- Click **Comments** to add or review any comments.

Done | Internet

Start | Inbox - Micros... | Microsoft Exc... | The Training P... | Microsoft Pow... | Work Packa... | 8:12

Work Package - Microsoft Internet Explorer provided by Navy Marine Corps Intranet

File Edit View Favorites Tools Help

Back Search Favorites History

Address :contract/collab?func=work.FrameTaskEdit&workid=8677298&subworkid=8674985&taskid=1&nexturl=%2Fprimecontract%2Fcollab%3Ffunc%3DPersonal%2EAssignments Go Links

PRIMAVERA PrimeContract™

Personal View | Projects | Search

log out | Welcome, LANTDIV AE | May 3, 2004

!NAVFAC Internal Training Project 1 Submittal 303- for Review - Review

Checklist

Work Item	Finished
Overview	
General	
Attachments	☐
Comments	☐
Attributes	☐

Send On

Attachments

Click here for Attachment instructions.

Add item from PrimeContract...

Attachments

Add New Item...

Type	Info	Name	Size	Functions
		# 303 Scupper	18 KB	Download

In this section, download the submittal item documents, make changes and add comments to the document if necessary, then add a new version of the document to PrimeContract.

To download a document:

1. To the right of the document, click **Download**.
2. Select a location to save the document on your hard drive.
3. Open the submittal document as you normally would on your computer to view it.

Modify and save this document, then follow these steps to add a new version of the document to PrimeContract:

To add a new version of the document to PrimeContract:

1. Click the **Info** icon beside the document.
2. From the **Function** drop-down list, select **Add Version**

Done | Internet

Start | Inbox - Micros... | Microsoft Exc... | The Training P... | Microsoft Pow... | Work Packa... | 8:14

Work Package - Microsoft Internet Explorer provided by Navy Marine Corps Intranet

File Edit View Favorites Tools Help

Back Search Favorites History

Address econtract/collab?func=work.FrameTaskEdit&workid=8677298&subworkid=8674985&taskid=1&nexturl=%2Fprimecontract%2Fcollab%3Ffunc%3DPersonal%2EAssignments Go Links

PRIMAVERA PrimeContract™

Personal View | Projects | Search

log out | Welcome, LANTDIV AE | May 3, 2004

!NAVFAC Internal Training Project 1 Submittal 303- for Review - Review

Checklist

Work Item	Finished
Overview	
General	
Attachments	☐
Comments	☐
Attributes	☐

Send On

Attachments

Click here for Attachment instructions.

Add item from PrimeContract...

Attachments

Add New Item...

- Add New Item...
- Alias
- Compound Document
- Document
- Drawing
- Folder
- Form
- Form Template
- URL
- Workflow Map

Type	Info	Name	Size	Functions
		# 303 Scupper	18 KB	Download

In this section, download the submittal item documents, make changes and add comment document if necessary, then add a new version of the document to PrimeContract.

To download a document:

1. To the right of the document, click **Download**.
2. Select a location to save the document on your hard drive.
3. Open the submittal document as you normally would on your computer to view it.

Modify and save this document, then follow these steps to add a new version of the document to PrimeContract:

To add a new version of the document to PrimeContract:

1. Click the **Info** icon beside the document.
2. From the **Function** drop-down list, select **Add Version**

Internet

Start | Inbox - Micros... | Microsoft Exc... | The Training P... | Microsoft Pow... | Work Packa... | 8:18

Work Package - Microsoft Internet Explorer provided by Navy Marine Corps Intranet

File Edit View Favorites Tools Help

Back Search Favorites History

Address econtract/collab?func=work.FrameTaskEdit&workid=8677298&subworkid=8674985&taskid=1&nexturl=%2Fprimecontract%2Fcollab%3Ffunc%3DPersonal%2FAssignments Go Links

Add Files - Microsoft Internet Explorer provided by Navy Marine Corps Intranet

Workflow > !NAVFAC Internal Training Project 1 Submittal 303--8677298 >

Add Files

Add Single Document | Add Single Drawing | Add Multiple Files

Name:	Scupper - with comments
Description:	
File:	C:\Documents and Settings\john.vogt\My Do [Browse...]
Categories:	[Edit...]
Create In:	!NAVFAC Internal Training Project 1 Submitt [Browse PrimeContract...]
Action:	[Add Item] [Reset]

Copyright © 2004 - Primavera Systems, Inc.

Internet

Start | Inbox - Micros... | Microsoft Exc... | The Training P... | Microsoft Pow... | Work Package... | Add Files - M... | 8:19

Work Package - Microsoft Internet Explorer provided by Navy Marine Corps Intranet

File Edit View Favorites Tools Help

Back Search Favorites History

Address :contract/collab?func=work.FrameTaskEdit&workid=8677298&subworkid=8674985&taskid=1&nexturl=%2Fprimecontract%2Fcollab%3Ffunc%3DPersonal%2EAssignments Go Links

PRIMAVERA PrimeContract™

Personal View | Projects | Search

log out | Welcome, LANTDIV AE | May 3, 2004

!NAVFAC Internal Training Project 1 Submittal 303- for Review - Review

Checklist

Work Item	Finished
Overview	
General	
Attachments	☐
Comments	☐
Attributes	☐

Send On

Attachments

Click here for Attachment instructions.

Add item from PrimeContract...

Attachments

Add New Item...

Type	Info	Name	Size	Functions
		# 303 Scupper	18 KB	Download
		Scupper - with comments	25 KB	Download

In this section, download the submittal item documents, make changes and add comments to the document if necessary, then add a new version of the document to PrimeContract.

To download a document:

1. To the right of the document, click **Download**.
2. Select a location to save the document on your hard drive.
3. Open the submittal document as you normally would on your computer to view it.

Modify and save this document, then follow these steps to add a new version of the document to PrimeContract:

To add a new version of the document to PrimeContract:

Done | Internet

Start | Inbox - Micros... | Microsoft Exc... | The Training P... | Microsoft Pow... | Work Packa... | 8:20

Adobe Acrobat - [Scupper- with comments.pdf]
File Edit Document Tools View Window Help
158%
Bookmarks Thumbnails Comments Signatures

DURO-LAST®

525 MORLEY DRIVE
SAGINAW, MI 48601
TEL: 800-248-0280
FAX: 800-432-9331

111 N. VALLEY DRIVE
GRANTS PASS, OR 97526
TEL: 800-356-6646
FAX: 800-566-2698

6200 I-55 SOUTH
JACKSON, MS 39272
TEL: 800-434-3876
FAX: 800-566-4478

1409 E. SADC AVE.
SIGOURNEY, IA 52591
TEL: 888-500-3574
FAX: 888-501-3574

PRODUCT DATA SHEET

Duro-Last Curb Flashing

February 2003

Use TAN only

Description:

Duro-Last® Prefabricated Curb Flashing(s) (available in white,gray and tan colors) are fabricated from a high tenacity, low shrink, weft inserted 18 x 14, 1000 Denier polyester fabric that has been coated with a proven thermoplastic alloy. For greater clarification on the membranes available, see "Membrane Product Data Sheets".

Curb flashing is easily heat (hot air) welded to the Duro-Last® deck membrane. The hot air seaming eliminates the need for chemicals, torches and other unsafe, non-manageable seaming systems. All Duro-Last® Curb Flashings are prefabricated using Duro-Last® Patented Outside Corners to eliminate field welds in the critical corner area(s). The charts below are the minimum curb sizes available for each of the available curb styles.

Installation:

Custom prefabricated curb flashings are required to flash all square or rectangular roof penetrations. Curb flashings shall be individually ordered and manufactured to fit each roof top curb. The deck membrane shall be installed and mechanically attached around the perimeter of the penetration at the same fastening

1 of 1 8.5 x 11 in
Start Inbox - Mic... Microsoft E... The Trainin... Microsoft P... Work Pack... Submittal 3... Adobe Ac... 8:22

Work Package - Microsoft Internet Explorer provided by Navy Marine Corps Intranet

File Edit View Favorites Tools Help

Back Search Favorites History

Address :contract/collab?func=work.FrameTaskEdit&workid=8677298&subworkid=8674985&taskid=1&nexturl=%2Fprimecontract%2Fcollab%3Ffunc%3DPersonal%2EAssignments Go Links

PRIMAVERA PrimeContract™

Personal View | Projects | Search

log out | Welcome, LANTDIV AE | May 3, 2004

!NAVFAC Internal Training Project 1 Submittal 303- for Review - Review

Checklist

Work Item	Finished
Overview	
General	
Attachments	☐
Comments	☐
Attributes	☐

Send On

Attachments

Click here for Attachment instructions.

Add item from PrimeContract...

Attachments

w Item...

New Comment Document

Type	Info	Name	Size	Functions
		# 303 Scupper	18 KB	Download
		303 Scupper Comments	19 KB	Download
		Scupper - with comments	25 KB	Download

In this section, download the submittal item documents, make changes and add comments to the document if necessary, then add a new version of the document to PrimeContract.

To download a document:

1. To the right of the document, click **Download**.
2. Select a location to save the document on your hard drive.
3. Open the submittal document as you normally would on your computer to view it.

Modify and save this document, then follow these steps to add a new version of the document to PrimeContract:

To add a new version of the document to PrimeContract:

Done | Internet

Start | Inbox - Mic... | Microsoft E... | The Trainin... | Microsoft P... | Work Pac... | Submittal 3... | 8:24

Submittal 303 Scuppers comments - Microsoft Word

File Edit View Insert Format Tools Table Window Help Acrobat

Submittal 303 Scuppers

All scuppers shall be tan

LANTDIV AE
3 May 04

This type of document is word searchable in WebCM. Easier to control “Approved as Noted “ comments

Page 1 Sec 1 1/1 At 1" Ln 1 Col 1 REC TRK EXT OVR

Work Package - Microsoft Internet Explorer provided by Navy Marine Corps Intranet

File Edit View Favorites Tools Help

Back Search Favorites History

Address :contract/collab?func=work.FrameTaskEdit&workid=8677298&subworkid=8674985&taskid=1&nexturl=%2Fprimecontract%2Fcollab%3Ffunc%3DPersonal%2EAssignments Go Links

PRIMAVERA PrimeContract™

Personal View | Projects | Search

log out | Welcome, LANTDIV AE | May 3, 2004

!NAVFAC Internal Training Project 1 Submittal 303- for Review - Review

Checklist

Work Item	Finished
Overview	
General	
Attachments	☐
Comments	☐
Attributes	☐

Send On

Attachments

Click here for Attachment instructions.

Add item from PrimeContract...

Attachments

Add New Item...

Type	Info	Name	Size	Functions
		# 303 Scupper	18 KB	Download
		303 Scupper Comments	19 KB	Download
		Scupper - with comments	25 KB	Download

In this section, download the submittal item documents, make changes and add comments to the document if necessary, then add a new version of the document to PrimeContract.

To download a document:

ment to

PrimeContract.

To add a new version of the document to PrimeContract:

When Review is complete hit Send on. The task will the go back to the person who sent you the task.

Done | Internet

Start | Inbox - Mic... | Microsoft E... | The Trainin... | Microsoft P... | Work Pac... | Submittal 3... | 8:24

Submittal Log

!NAVFAC Internal Training Project 1 - Microsoft Internet Explorer provided by Navy Marine Corps Intranet

File Edit View Favorites Tools Help

Back Search Favorites History

Address https://app.primecontract.com/primecontract/collab/fetch/2000/-5070026/customview.html?func=ll&objId=5070026&objAction=browse&sort=name Go Links

- !NAVFAC Internal Training Project 1
- Reports
- Project Summary

Click here to Access Project Reports & Logs

NAVFAC Enterprise Folder

tasks more>

- lantdivae
- lantdivae

Add Files | Create a new folder

Add Other ...

Type	Info	Name	Size	Functions
		01. Correspondence	15 Items	
		02. Daily Reports	17 Items	
		03. Submittals	5 Items	
		04. Requests For Information	3 Items	
		06. Schedules	3 Items	
		07. Safety/Environmental	4 Items	
		08. Photos	4 Items	
		10. Constructability Reviews	2 Items	
		11. Commissioning	0 Items	
		12. Closeout	3 Items	
		13. Reports	3 Items	
		14. Contract Items	5 Items	
		15. Contract Drawings	3 Items	
		16. Contract Specifications	0 Items	
		18. Miscellaneous	16 Items	
		20. Pre-Award	0 Items	

Internet

Start | Inbox - Microsoft ... | Microsoft Excel - 6... | Microsoft PowerPo... | !NAVFAC Interna... | 8:31

03. Submittals - Microsoft Internet Explorer provided by Navy Marine Corps Intranet

File Edit View Favorites Tools Help

Back Search Favorites History

Address https://app.primecontract.com/primecontract/collab?func=ll&objId=5071759&objAction=browse&sort=name Go Links

PrimeContract

Personal View | Projects | Search

log out | Welcome, LANTDIV AE | May 3, 2004

!NAVFAC Internal Training Project 1

Search

Go

Advanced...

!NAVFAC Internal Training Project 1

Reports

Project Summary

03. Submittals

Configure

Enterprise View > !NAVFAC Internal Training Project 1 > 03. Submittals

Type	Info	Name	Size	Functions
		3.1 Archived Submittals	4 Items	
		3.3 25% Design Documents	0 Items	
		Submittal Register - Training 1	87 KB	Download

AE's cannot currently view the Log in the NAVFAC Design Permission Group. A request has been submitted to Primavera to resolve this issue.

Done Internet

Start | Inbox - Micros... | Microsoft Exc... | Microsoft Pow... | 03. Submitt... | WebCM | RE: What wo... | 8:51

Submittal Register

Add New Submittal | Preview Submittal Register

Access Work flow	Submittal Information						Contractor Schedule Dates			Status			
	Subm #	Spec Section	Paragraph #	Description	CI	Activity ID	Submit By	Approval Needed By	Material Needed By	Date Submitted	Status Code	Date of Status	# of Resubs
status	1	01200N	1.3	Schedule of prices	G	1001	02-Jan-03	02-Feb-03	03-Feb-03	07-Nov-03	P	07-Nov-03	0
	2	01310N	1.3.1	List of contact personnel	G	1002	03-Jan-03	03-Feb-03	04-Feb-03	07-Nov-03	A	10-Nov-03	0
status	3	01321N	1.5	Qualifications	G	1003	04-Jan-03	04-Feb-03	05-Feb-03	07-Nov-03	P	07-Nov-03	0
status	4	01321N	1.6.2.6	Standard Activity Coding Dictionary		1004	05-Jan-03	05-Feb-03	06-Feb-03	07-Nov-03	P	07-Nov-03	0
	5	01321N	1.7.2	Network Analysis Schedule	G	1005	06-Jan-03	06-Feb-03	07-Feb-03	07-Nov-03	A	10-Nov-03	0
	6	01321N	1.7.4	Accepted Network Analysis Schedule	G	1006	07-Jan-03	07-Feb-03	08-Feb-03	07-Nov-03	A	10-Nov-03	0
status	7	01321N	1.7.5	Monthly Network Analysis Updates	G	1007	08-Jan-03	08-Feb-03	09-Feb-03	27-Jan-04	P	27-Jan-04	0
attachments	8	01321N	1.7.6	Summary Network	G	1008	09-Jan-03	09-Feb-03	10-Feb-03	27-Jan-04	A	27-Jan-04	0
initiate	9	01321N	1.7.7	As-Built Schedule	G	1009	10-Jan-03	10-Feb-03	11-Feb-03		NR	30-Aug-03	0
initiate	10	1330	1.5.1	Submittal register	G	1010	11-Jan-03	11-Feb-03	12-Feb-03		NR	30-Aug-03	0
initiate	11	01450N	1.6	(QC) plan	G	1011	12-Jan-03	12-Feb-03	13-Feb-03		NR	30-Aug-03	0
initiate	12	01450N	1.2.1	NACE Coating Inspector	G	1012	13-Jan-03	13-Feb-03	14-Feb-03		NR	30-Aug-03	0
initiate	13	01500N	1.7.2.1	Traffic control plan	G	1013	14-Jan-03	14-Feb-03	15-Feb-03		NR	30-Aug-03	0
initiate	14	01500N	1.3	Backflow preventers		1014	15-Jan-03	15-Feb-03	16-Feb-03		NR	30-Aug-03	0
initiate	15	01500N	3.3	Backflow Preventer Tests	G	1015	16-Jan-03	16-Feb-03	17-Feb-03		NR	30-Aug-03	0
initiate	16	01500N	1.5	Backflow Tester	G	1016	17-Jan-03	17-Feb-03	18-Feb-03		NR	30-Aug-03	0
initiate	17	01500N	1.3	Backflow Preventers		1017	18-Jan-03	18-Feb-03	19-Feb-03		NR	30-Aug-03	0
initiate	18	01525N	1.4.3.1	Accident Prevention Plan	G	1018	19-Jan-03	19-Feb-03	20-Feb-03		NR	30-Aug-03	0

Request for Information

RFI for Government Reply

1. RFI is submitted directly to the AROICC/AREICC for review.
2. Upon the receipt of the RFI, the AROICC/AREICC may reject the RFI or return it to the Contractor for revision
3. During review of the RFI it may be routed to internal personnel for a detailed review.
4. The returned RFI will include a response to the question posed and will comment on potential time/cost concerns.

Basic Workflow
RFI for Contractor Reply

1. Contractor generates RFI.
2. RFI is routed in the Contractor organization.
3. When ready for final answer the RFI is sent back to the initiator by the Contractor CM.
4. WebCM Automatically provides a copy of the completed RFI form to the AROICC.

!NAVFAC Internal Training Project 1 - Microsoft Internet Explorer provided by Navy Marine Corps Intranet

File Edit View Favorites Tools Help

Back Search Favorites History

Address https://app.primecontract.com/primecontract/collab/fetch/2000/-5070026/customview.html?func=ll&objId=5070026&objAction=browse&sort=name Go Links

PRIMAVERA PrimeContract™

Personal View | Projects | Search

log out | Welcome, LANTDIV AE | May 3, 2004

Project Tree

Search

Go

Advanced...

- !NAVFAC Internal Training Project 1
- Reports
- Project Summary

!NAVFAC Internal Training Project 1

Configure

Enterprise View > !NAVFAC Internal Training Project 1

Click Here to Access Project Reports & Logs

NAVFAC Enterprise Folder

tasks more>

- lantdivae
- lantdivae
- lantdivae

Add Files | Create a new folder

Add Other ...

Type	Info	Name	Size	Functions
		01. Correspondence	15 Items	
		02. Daily Reports	17 Items	
		03. Submittals	5 Items	
		04. Requests For Information	3 Items	
		06. Schedules	3 Items	
		07. Safety/Environmental	4 Items	

Internet

Start | Calendar - Microsoft Outl... | !NAVFAC Internal Train... | Microsoft PowerPoint - [A... | 11:11

Manage Assignments - Microsoft Internet Explorer provided by Navy Marine Corps Intranet

File Edit View Favorites Tools Help

Back Search Favorites History

Address https://app.primecontract.com/primecontract/collab?func=Personal.Assignments Go Links

PRIMAVERA PrimeContract™

Personal View | Projects | Search

log out | Welcome, LANTDIV AE | May 3, 2004

Return to previous

Alerts | Shortcuts | News | Projects | Action Items | Users & Groups | Workflow Status

Configure Tabs | Edit/ Organize

All

Type	Name	Due Date	Priority	Status	Initiated By	Location
	lantdivae	None		OK	John Vogt	N6247089C9154 - RFI 19-AROICC/AREICC Reviews RFI - Review
	lantdivae	None		OK	NAVFAC WEBCM2	- RFI 268-AROICC/AREICC Reviews RFI - Review
	lantdivae	None		OK	NAVFAC WEBCM2	!NAVFAC Internal Training Project 1 Submittal 303- for Review - Review

Copyright © 2004 - Primavera Systems, Inc.

Done Internet

Start | Calendar - Microsoft Outl... | Manage Assignments ... | Microsoft PowerPoint - [A... | 11:12

Work Package - Microsoft Internet Explorer provided by Navy Marine Corps Intranet

File Edit View Favorites Tools Help

Back Search Favorites History

Address econtract/collab?func=work.FrameTaskEdit&workid=8678975&subworkid=8679510&taskid=1&nexturl=%2Fprimecontract%2Fcollab%3Ffunc%3DPersonal%2EAssignments Go Links

PRIMAVERA PrimeContract™

Personal View | Projects | Search

log out | Welcome, LANTDIV AE | May 5, 2004

- RFI 268-
AROICC/AREICC
Reviews RFI - Review

Checklist

Work Item	Finished
Overview	
General	
Attachments	☐
Comments	☐
Forms	☐

Send On

Overview

General

test for ae comments

Attachments

In this section, download and view the RFI documents.

To download and view a document:

1. To the right of the document, click **Download**.
2. Select a location to save the document on your hard drive.
3. Open the RFI document as you normally would on your computer to view it.

Work Item Frame

After you have finished the attachments, click one of the links on the left:

- Click **General** to return to the main screen.
- Click **Forms** to enter RFI information.

Once you have completed all sections, click one of the buttons on the left:

Answer to send the RFI to the initiator with the answer.
Reviewer to send the RFI for review to the user selected in the attributes area.
Revise to return the RFI to the initiator for revision.
Reject to reject the RFI and send back to the initiator.

Comments

Forms

Done | Internet

Start | Inbox - Microsoft Outlook | Work Package - Micro... | Microsoft PowerPoint - [A... | 7:21

Work Package - Microsoft Internet Explorer provided by Navy Marine Corps Intranet

File Edit View Favorites Tools Help

Back Search Favorites History

Address :contract/collab?func=work.FrameTaskEdit&workid=8678975&subworkid=8679510&taskid=1&nexturl=%2Fprimecontract%2Fcollab%3Ffunc%3DPersonal%2EAssignments Go Links

PRIMAVERA PrimeContract™

Personal View | Projects | Search

log out | Welcome, LANTDIV AE | May 5, 2004

- RFI 268-
AROICC/AREICC
Reviews RFI - Review

Checklist

Work Item	Finished
Overview	
General	
Attachments	☐
Comments	☐
Forms	☐

Send On

REQUEST FOR INFORMATION/CLARIFICATION
(Modified for the Web)

Expand/Collapse All

SESSION CLOCK: 23:02

Instructions

Contract Information

Contract #:	**Title:**	**Location:**
Task Order #:	**Title:**	**Location:**

Information

RFI #: 268	**RFI Date:** 08-Mar-2004	**RFI Status:** OPEN
Manual RFI #: AE test		
RFI Subject: Test question for AE training		**RFI Type:** RFI for Government Reply
Priority: NORMAL	**Critical Path:** NO	**Potential Time or Cost:** YES
Schedule Referenced: YES	**Activity ID:** Elec 01234	**If No Schedule, Select Reason:** No
Specification Section: None	**Specification Paragraph:**	**Specification Page:**
NAVFAC Drawing #:	**Drawing Detail:**	**Sheet #:**

Session will time out in: 23:02 | Internet

Start | Inbox - Microsoft Outlook | Work Package - Micro... | Microsoft PowerPoint - [A... | 7:25

Work Package - Microsoft Internet Explorer provided by Navy Marine Corps Intranet

File Edit View Favorites Tools Help

Back Search Favorites History

Address :contract/collab?func=work.FrameTaskEdit&workid=8678975&subworkid=8679510&taskid=1&nexturl=%2Fprimecontract%2Fcollab%3Ffunc%3DPersonal%2EAssignments Go Links

PRIMAVERA PrimeContract™

Personal View | Projects | Search

log out | Welcome, LANTDIV AE | May 5, 2004

- RFI 268-
AROICC/AREICC
Reviews RFI - Review

Checklist

Work Item	Finished
Overview	
General	
Attachments	☐
Comments	☐
Forms	☐

Send On

Question and Contractor Proposed Solution

RFI Question/Issue:
Test for AE example

Contractor Proposed Solution:
Test for AE example

RFI Originated By

Name:	Title:	RFI Response By Date:
Kugan Panchadsaram	AROICC	11-May-2004

Answer and Comments

RFI Response:

RFI Comments:

RFI Determination*: <None>

RFI Reason Code*: <None>

AROICC

Name:	Title:	Approval Date:
LANTDIV AE		05-May-2004

-If the determination of this RFI is "Answered - No Cost", then this response is a clarification only and does not

Session will time out in: 21:39 | Internet

Start | Inbox - Microsoft Outlook | Work Package - Micro... | Microsoft PowerPoint - [AE Training] | 7:26

Work Package - Microsoft Internet Explorer provided by Navy Marine Corps Intranet

File Edit View Favorites Tools Help

Back Search Favorites History

Address :contract/collab?func=work.FrameTaskEdit&workid=8678975&subworkid=8679510&taskid=1&nexturl=%2Fprimecontract%2Fcollab%3Ffunc%3DPersonal%2EAssignments Go Links

PRIMAVERA PrimeContract™

Personal View | Projects | Search

log out | Welcome, LANTDIV AE | May 5, 2004

- RFI 268-
AROICC/AREICC
Reviews RFI - Review

Checklist

Work Item	Finished
Overview	
General	
Attachments	☐
Comments	☐
Forms	☐

Send On

Answer and Comments

RFI Response:

Test response

RFI Comments:

Test Response

RFI Determination*:

<None>

<None>
REJECTED
PENDING REVISION
UNDER DETAILED REVIEW
ANSWERED-NO COST OR TIME
ANSWERED-PENDING PCO

RFI Reason Code*:

<None>

Title:

Approval Date:
05-May-2004

-If the determination of this RFI is "Answered - No Cost", then this response is a clarification only and does not effect contract price or time. Information provided in this response does not authorize work not currently included in the contract.

-If the determination of this RFI is "Answered - Pending PCO", then this response may require a change to the contract.

Save

Session will time out in: 19:17 | Internet

Start | Inbox - Microsoft Outlook | Work Package - Micro... | Microsoft PowerPoint - [A... | 7:29

Work Package - Microsoft Internet Explorer provided by Navy Marine Corps Intranet

File Edit View Favorites Tools Help

Back Search Favorites History

Address :contract/collab?func=work.FrameTaskEdit&workid=8678975&subworkid=8679510&taskid=1&nexturl=%2Fprimecontract%2Fcollab%3Ffunc%3DPersonal%2EAssignments Go Links

PRIMAVERA PrimeContract™

Personal View | Projects | Search

log out | Welcome, LANTDIV AE | May 5, 2004

- RFI 268-
AROICC/AREICC
Reviews RFI - Review

Checklist

Work Item	Finished
Overview	
General	
Attachments	☐
Comments	☐
Forms	☐

Send On

Answer and Comments

RFI Response:

Test response

RFI Comments:

Test Response

RFI Determination*:

ANSWERED-NO COST OR TIME

RFI Reason Code*:

<None>

<None>
CERR Contractor Error
CLAR Clarification Only
CREQ Customer Request
DISC Field Discussion
DSGN Design Error
EROM Error or Omission
GMDD Government Caused Delay
PLSP Info available in plans/specs
UNFC Unforeseen Condition
VARA Variance-Approved

AROICC Name:
LANTDIV AE

Title:

-If the determination of this RFI is "Answered - No Cost", then this response is a clari
effect contract price or time. Information provided in this response does not authorize
in the contract.

-If the determination of this RFI is "Answered - Pending PCO", then this response ma
contract.

Save

Session will time out in: 18:47

Internet

Start | Inbox - Microsoft Outlook | Work Package - Micro... | Microsoft PowerPoint - [A...

7:29

Work Package - Microsoft Internet Explorer provided by Navy Marine Corps Intranet

File Edit View Favorites Tools Help

Back Search Favorites History

Address :contract/collab?func=work.FrameTaskEdit&workid=8678975&subworkid=8679510&taskid=1&nexturl=%2Fprimecontract%2Fcollab%3Ffunc%3DPersonal%2EAssignments Go Links

PRIMAVERA PrimeContract™

Personal View | Projects | Search

log out | Welcome, LANTDIV AE | May 5, 2004

- RFI 268-
AROICC/AREICC
Reviews RFI - Review

Checklist

Work Item	Finished
Overview	
General	
Attachments	☐
Comments	☐
Forms	☐

Send On

2

1

Answer and Comments

RFI Response:

Test response

RFI Comments:

Test Response

RFI Determination*: ANSWERED-NO COST OR TIME

RFI Reason Code*: DSGN Design Error

AROICC Name: LANTDIV AE

Title:

Approval Date: 05-May-2004

-If the determination of this RFI is "Answered - No Cost", then this response is a clarification only and does not effect contract price or time. Information provided in this response does not authorize work not currently included in the contract.

-If the determination of this RFI is "Answered - Pending PCO", then this response may require a change to the contract.

Save

Session will time out in: 18:25

Internet

Start | Inbox - Microsoft Outlook | Work Package - Micro... | Microsoft PowerPoint - [A... | 7:30

Folder 06 - Schedules

N6247089C9154 Renovate BLDG 215 - Microsoft Internet Explorer provided by LANTNAVFAC

File Edit View Favorites Tools Help Back Search Favorites Media Links

Address https://app.primecontract.com/primecontract/collab?func=ll&objId=4598661&objAction=browse&sort=name Go

Project Summary

Click on 06 Schedules

- RFI 12 Answered

Add Files | Create a new folder

Add Other ...

Type	Info	Name	Size	Functions
		01. Correspondence	11 Items	
		02. Daily Reports	15 Items	
		03. Submittals	3 Items	
		04. Requests For Information	3 Items	
		05. Invoices/Payrolls/Labor Interviews	16 Items	
		06. Schedules	3 Items	
		07. Safety/Environmental	4 Items	
		08. Photos	4 Items	
		10. Constructability Reviews	2 Items	
		11. Commissioning	0 Items	
		12. Closeout	3 Items	
		13. Reports	3 Items	
		14. Contract Items	5 Items	
		15. Contract Drawings	22 Items	
		16. Contract Specifications	0 Items	
		18. Miscellaneous	24 Items	
		21. Meeting Minutes	1 Item	

Copyright © 2003 - Primavera Systems, Inc.

Applet started. Internet

Start Inbox - M... C:\Docu... C:\Docu... Microsoft... N62470... 8:46 AM

06. Schedules - Microsoft Internet Explorer provided by LANTNAVFAC

File Edit View Favorites Tools Help Back Search Favorites Media Links

Address https://app.primecontract.com/primecontract/collab?func=ll&objId=4599223&objAction=browse&sort=name Go

PrimeContract

Personal View | Projects | Search

log out | Welcome, NAVFAC WEBCM2 | December 31, 2003

N6247089C9154
Renovate BLDG 215

Search

Go

Advanced...

- N6247089C9154 Renovate BLDG 215
- Reports
- Project Summary

06. Schedules

Configure

Enterprise View > N6247089C9154 Renova

Place PDF versions of schedules in this folder.

Type	Info	Name	Size	Functions
		6.1 PDF Version of Schedules	0 Items	
		6.2 Native Version of Schedules	0 Items	

Place native version of schedules (I.e. Suretrack or P3) in this folder

Applet started. Internet

Start Inbox - M... C:\Docu... C:\Docu... Microsoft... 06. Sch... 8:48 AM

Folder 08 - Photos

Photo Overview

- Folder 08 Photos will be used to store photos either scanned or from digital cameras for record images on the construction projects. These photos will be used as a permanent record to capture images of workmanship, quality, and progress.
- Upload folder is to used for loading all photos to PrimeContract.

NAVY LODGE ADDITION, NAS PENSACOLA, FL - Microsoft Internet Explorer

File Edit View Favorites Tools Help

Back Search Favorites History

Address https://app.primecontract.com/primecontract/collab?func=ll&objId=4134219&objAction=browse&sort=name

Go Links

PrimeContract

NAVFAC Enterprise | Personal View | Projects | Contracts | Search

Log out | Welcome, William Cooper | April 16, 2003

Project Tree

Search

Advanced

- NAVY LODGE ADDITION, NAS PENSACOLA, FL
- Reports
- Project Administration
- Project Summary

NAVY LODGE ADDITION, NAS P

Click on 08 Photos

Configure

Enterprise View > NAVY LODGE ADDITION, NAS PENSACOLA, FL

Add Files | Create a new folder

Add Other ...

Type	Info	Name	Size	Functions
		01. Correspondence	7 Items	
		02. Daily Reports	15 Items	
		03. Submittals	3 Items	
		04. Requests For Information	3 Items	
		05. Invoices/Payrolls/Labor Interviews	16 Items	
		06. Schedules	3 Items	
		07. Safety/Environmental	4 Items	
		08. Photos	4 Items	
		09. Claims	1 Item	
		10. Constructability Reviews	2 Items	
		11. Commissioning	0 Items	
		12. Closeout	3 Items	
		13. Reports	3 Items	
		14. Contract Items	5 Items	
		15. Contract Drawings	1 Item	
		16. Contract Specifications	0 Items	

Internet

Start | Microsoft Ou... | Desktop | Microsoft Word | Microsoft Ex... | Untitled - Mic... | NAVY LODG... | Microsoft Po... | 9:42 AM

08. Photos - Microsoft Internet Explorer provided by LANTNAVFAC

File Edit View Favorites Tools Help

Back Search Favorites Media

PrimeContract

Personal View | Projects | Search

log out | Welcome, Lant Div | October 6, 2003

!NAVFAC Internal Training Project 1

Search

Advanced...

!NAVFAC Internal Training Project 1

Reports

Project Summary

08. Photos

Configure

Enterprise View > !NAVFAC Internal Training Project 1 > 08. Photos

Type	Info	Name	Size	Functions
		8.1 Photo Upload Folder	1 Item	
		8.3 Presentation Photos	0 Items	
		8.4 Progress Photos (Time Lapse)	0 Items	

The AE can add photos only to the Photo Upload Folder. Folders 8.3, Presentation Photos, and 8.4, Progress Photos (Time Lapse), are read only. This allows the Government to control "releasable" photos. Click on Photo Upload Folder

Applet started. Internet

Start C:\Documents and... 08. Photos - Mi... Microsoft PowerPo... 7:54 PM

Brava - Microsoft Internet Explorer

File Edit View Favorites Tools Help

Back Search Favorites History

Address https://app.primecontract.com/primecontract/collab?func=brava.StartRedline&nodeid=3257688 Go Links

Remember to save your redlines before you choose to leave this page

You are viewing Version 1 List of all available versions... GO

Custom

To view a photo click on the title of the photo. You can modify photos using the Brava viewer

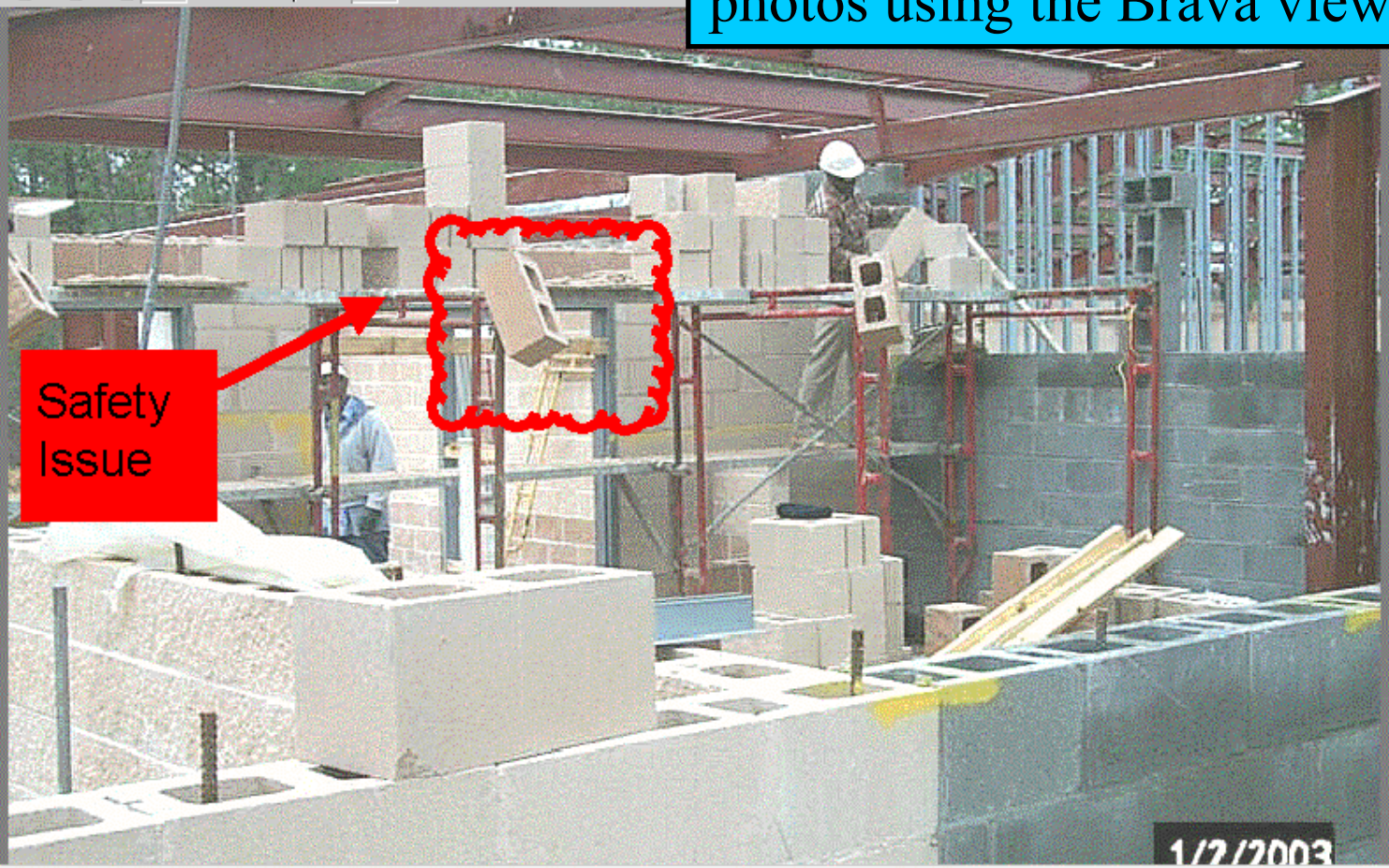

Applet started

Internet

Start 12:12 PM

Folder 15 Contract Drawings

N6247089C9154 Renovate BLDG 215 - Microsoft Internet Explorer provided by LANTNAVFAC

File Edit View Favorites Tools Help Back Search Favorites Media Links

Address https://app.primecontract.com/primecontract/collab?func=ll&objId=4598661&objAction=browse&sort=name Go

Project Summary

- RFI 12 Answered

Add Files | Create a new folder

Add Other ...

Click on 15 Contract Drawings

Type	Info	Name	Size	Functions
		01. Correspondence	11 Items	
		02. Daily Repo		
		03. Submittals		
		04. Requests For Information	3 Items	
		05. Invoices/Payrolls/Labor Interviews	16 Items	
		06. Schedules	3 Items	
		07. Safety/Environmental	4 Items	
		08. Photos	4 Items	
		10. Constructability Reviews	2 Items	
		11. Commissioning	0 Items	
		12. Closeout	3 Items	
		13. Reports	3 Items	
		14. Contract Items	5 Items	
		15. Contract Drawings	22 Items	
		16. Contract Specifications	0 Items	
		18. Miscellaneous	24 Items	
		21. Meeting Minutes	1 Item	

Copyright © 2003 - Primavera Systems, Inc.

Applet started. Internet

Start Inbox - M... C:\Docu... KTR Brie... N62470... Microsoft... 6:44 AM

15. Contract Drawings - Microsoft Internet Explorer provided by LANTNAVFAC

File Edit View Favorites Tools Help Back Search Favorites Media Links

Address https://app.primecontract.com/primecontract/collab?func=ll&objId=4599333&objAction=browse&sort=name Go

PrimeContract

Personal View | Projects | Search

log out | Welcome, NAVFAC WEBCM2 | December 31, 2003

N6247089C9154
Renovate BLDG 215

Search
Go
Advanced...

N6247089C9154 Renovate BLDG 215
Reports
Project Summary

15. Contract Drawings

Configure

Enterprise View > N624

Location of as-built contract drawings

Add Files | Create a new folder

Add Other ...

Type	Info	Name	Size	Functions
		11.pdf	145 KB	Download
		12.pdf		
		13.pdf		
		14.pdf	388 KB	Download
		15.1 As-Built Drawings	0 Items	
		15.pdf	155 KB	Download
		16.pdf	317 KB	Download
		17.pdf	186 KB	Download
		18.pdf	436 KB	Download
		19.pdf		
		20.pdf		
		21.pdf	362 KB	Download
		22.pdf	266 KB	Download
		23.pdf	146 KB	Download

Contract Drawings

Contract Drawings

https://app.primecontract.com/primecontract/collab?func=ll&objID=5102204&objAction=download Internet

Start | Inbox - M... | C:\Docu... | KTR Brie... | 15. Con... | Microsoft... | 6:46 AM

Folder 16 - Specifications

!NAVFAC Internal Training Project 1 - Microsoft Internet Explorer provided by Navy Marine Corps Intranet

File Edit View Favorites Tools Help

Back Search Favorites History

Address https://app.primecontract.com/primecontract/collab/fetch/2000/-5070026/customview.html?func=ll&objId=5070026&objAction=browse&sort=name Go Links

Project 1

Reports

Project Summary

tasks more>

lantdivae

lantdivae

Add Files | Create a new folder

Add Other ...

Type	Info	Name	Size	Functions
		01. Correspondence	15 Items	
		02. Daily Reports	17 Items	
		03. Submittals	5 Items	
		04. Requests For Information	3 Items	
		06. Schedules	3 Items	
		07. Safety/Environmental	4 Items	
		08. Photos	4 Items	
		10. Constructability Reviews	2 Items	
		11. Commissioning	0 Items	
		12. Closeout	3 Items	
		13. Reports	3 Items	
		14. Contract Items	5 Items	
		15. Contract Drawings	3 Items	
		16. Contract Specifications	0 Items	
		18. Miscellaneous	16 Items	
		20. Pre-Award	0 Items	
		21. Meeting Minutes	2 Items	

Done Internet

Start Inbox - ... Microsof... Microsof... !NAVFA... WebCM RE: Wh... AE cann... 9:19

Alerts

Manage Projects - Microsoft Internet Explorer provided by Navy Marine Corps Intranet

File Edit View Favorites Tools Help

Back Search Favorites History

Address https://app.primecontract.com/app/sua/projectsview Go Links

PRIMAVERA PrimeContract™

Personal View | Projects | Search

log out | Welcome, LANTDIV AE | May 5, 2004

Projects

Expand all | Collapse all

Organize...

Default

Projects	Role
INAVFAC Internal Training Project 1	Member
N6247089C9154 Renovate BLDG 215	Member

Powered by Primavera Systems, Inc. and Livelink

Search

GO

Advanced...

Common Tasks

- View Action Items
- View Shortcuts
- View Alerts
- View Personal Files

Other Tasks

- My Contact Information
- Manage Users and Groups
- Check workflow status
- View News Items

Support Information

- Contact Information
- Live Support
- Support Knowledgebase
- Online Lessons
- Latest Features and Updates
- Service Announcements

Copyright © 2004 - Primavera Systems, Inc.

Internet

Start | Inbox - Microsoft ... | Microsoft PowerP... | Re: FW: AE cann... | Manage Project... | 8:08

View Alerts - Microsoft Internet Explorer provided by LANTNAVFAC

File Edit View Favorites Tools Help Back Search Favorites Media Links

Address https://app.primecontract.com/app/sua/alertsview Go

PrimeContract

NAVFAC Enterprise | Personal View | Projects | Search

log out | Welcome, John Vogt | February 10, 2004

Return to Previous Page

Alerts

Set...

Alerts

You have no alerts at this time.

Powered by Primavera Systems, Inc. and Livelink

Search

GO

Advanced...

Common Tasks

- View Action Items
- View Shortcuts
- View Personal Files

Other Tasks

- My Contact Information
- Manage Users and Groups
- Check workflow status
- View News Items
- Manage Organization

Support Information

- Contact Information
- Live Support
- Support Knowledgebase
- Online Lessons
- Latest Features and Updates
- Service Announcements

Copyright © 2003 - Primavera Systems, Inc.

Internet

Start | Microsoft PowerP... | View Alerts - M... | Inbox - Microsoft ... | 8:01 PM

Manage Alerts - Microsoft Internet Explorer provided by LANTNAVFAC

File Edit View Favorites Tools Help Back Search Favorites Media Links

Address https://app.primecontract.com/primecontract/collab?func=Personal.ChangeAgents&mode=SHOW Go

PrimeContract

NAVFAC Enterprise | Personal View | Projects | Search

log out | Welcome, John J Vogt | February 10, 2004

Modify Interests | Modify Settings | Clear Selected Report

Topic Report | Every Hour | Every day

No Notification Messages Available

Copyright © 2003 - Primavera Systems, Inc.

Click on modify interests to set an alert for when a workflow assignment (a task) is assigned to you.

Applet started. Internet

Start | Microsoft PowerP... | Manage Alerts ... | Inbox - Microsoft ... | 8:02 PM

Notifications Interests - Microsoft Internet Explorer provided by LANTNAVFAC

File Edit View Favorites Tools Help Back Search Favorites Media Links

Address https://app.primecontract.com/primecontract/collab?func=notify.interests Go

PrimeContract™ NAVFAC Enterprise | Personal View | Projects | Search

log out | Welcome, John J Vogt | February 16, 2004

Use the drop-down lists to add events to your notification list. Choose different report settings if you want to receive notification for different events at different times.

General Interests: Notify me when...

My Task's settings have changed	<None>
A Task is assigned to me	<None>
A Task is late	<None>
An Item is added	<None>
An Item's status changes	<None>
A Version is added	<None>
A Version's status changes	<None>
A Compound Document Release or Revision is added	<None>
A Topic is added	<None>
A Reply is added	<None>
A News Item is added	<None>
A Workflow I manage has completed	<None>
A Workflow I manage is late	<None>

Select Report for "An Item is added" This will inform you when things are added to folders in your WebCM project

Applet started. Internet

Start Microsoft PowerPo... Notifications Int... 8:43 PM

Notifications Interests - Microsoft Internet Explorer provided by LANTNAVFAC

File Edit View Favorites Tools Help Back Search Favorites Media Links

Address https://app.primecontract.com/primecontract/collab?func=notify.interests Go

An Item's status changes	<None>
A Version is added	<None>
A Version's status changes	<None>
A Compound Document Release or Revision is added	<None>
A Topic is added	<None>
A Reply is added	<None>
A News Item is added	<None>
A Workflow I manage has completed	<None>
A Workflow I manage is late	<None>
A Workflow Step has arrived in my personal Assignments	Every Hour
A Workflow Step in my personal Assignments is late	<None>
I am added to a Group	<None>
I am added to a Project	<None>
Specific Item Interests	01. Correspondence WebCM Comments/Suggestions 01. Correspondence Correspondence to Government
Action:	Submit Reset

Select a report in this block to be notified when you have been assigned a task via a workflow. D

These are alerts set for individual folders in separate projects.

Copyright © 2003 - Primavera Systems, Inc.

Applet started. Internet

Start Microsoft PowerP... Notifications In... Inbox - Microsoft ... 8:03 PM

Manage Alerts - Microsoft Internet Explorer provided by LANTNAVFAC

File Edit View Favorites Tools Help Back Search Favorites Media Links

Address https://app.primecontract.com/primecontract/collab?func=Personal.ChangeAgents&mode=SHOW Go

PrimeContract

NAVFAC Enterprise | Personal View | Projects | Search

log out | Welcome, John J Vogt | February 10, 2004

Modify Interests | Modify Settings | Clear Selected Report

Topic Report | Every Hour | Every day

No Notification Messages Available

Copyright © 2003 - Primavera Systems, Inc.

Click on modify Settings generate a Report to notify you of the interest you selected at various time intervals.

Applet started. Internet

Start | Microsoft PowerP... | Manage Alerts ... | Inbox - Microsoft ... | 8:02 PM

Modify Settings - Microsoft Internet Explorer provided by LANTNAVFAC

File Edit View Favorites Tools Help Back Search Favorites Media Links

Address https://app.primecontract.com/primecontract/collab?func=Personal.ChangeAgents&mode=EDIT&report=1 Go

PrimeContract

Personal View | Projects | Search

log out | Welcome, NAVFAC WEBCM2 | December 31, 2003

1) Name your report

Modify Interests | View Report

Report 1 Settings | Report 2 Settings | Report 3 Settings

Report Name:		Every Hour
Behavior:		☐ Open a new HTML browser window whe
E-mail Delivery:		☑ Enable e-mail delivery of this report
E-mail Address:		
E-mail Contents:		Plain Body with HTML Attachment
On these days:		☑ Sun ☑ Mon ☑ Tues ☑ Wed ☑ Thurs ☑ Fri ☑ Sat
At these hours:	A.M.	☐ 12 ☑ 01 ☑ 02 ☑ 03 ☑ 04 ☑ 05 ☑ 06 ☑ 07 ☑ 08 ☑ 09 ☑ 10 ☑ 11
	P.M.	☑ 12 ☑ 01 ☑ 02 ☑ 03 ☑ 04 ☑ 05 ☑ 06 ☑ 07 ☑ 08 ☑ 09 ☑ 10 ☑ 11
At these times:		☑ 00 ☑ 05 ☑ 10 ☑ 15 ☑ 20 ☑ 25 ☑ 30 ☑ 35 ☑ 40 ☑ 45 ☑ 50 ☑ 55
Action		Submit Reset

2) Click on Enable email and fill in your email address

3) Select time for notification: Times are GMT (GMT + 6 = EST)

4) When ready click on submit.

Copyrig

Applet started.

Start | Inbox - Micro... | C:\Document... | Microsoft Po... | Modify Sett... | 7:09 AM

Microsoft PowerPoint - [01 KTR Correspondence LANT VER.ppt]

PrimeContract Alerts at 02/11/2004 - Message (Plain Text)

Reply | Reply to All | Forward

File Edit View Insert Format Tools Actions Help

From: primetech@primavera.com

Sent: Tue 2/10/2004 8:19 PM

To: Vogt, John J. (EFDLANT)

Cc:

Subject: PrimeContract Alerts at 02/11/2004

Sample Email

PrimeContract Notification Report - Every Hour

User: vogtjj
Database: PRIMECONTRACT
Date: 02/11/2004

---

* Task Activity:
+ "N6247089C9154 - RFI 16-AROICC/AREICC Reviews RFI" in workflow "N6247089C9154 - RFI 16" has arrived
+ "N6247089C9154 Renovate BLDG 215 Submittal 2- for Review" in workflow "N6247089C9154 Renovate BLDG 215 Submittal 2-" has arrived

Click to view links to the tasks

report11.... (2KB)

Start | Microsoft PowerPo... | Inbox - Microsoft O... | PrimeContract ... | 8:20 PM

PrimeContract Notification Report - Microsoft Internet Explorer provided by LANTNAVFAC

File Edit View Favorites Tools Help Back Search Favorites Media Links

Address C:\Documents and Settings\vogtjj\Local Settings\Temporary Internet Files\OLK12\report11.html Go

PRIMECONTRACT NOTIFICATION REPORT - Every Hour

User: vogtjj
Database: PRIMECONTRACT
Date: 02/11/2004

Task Activity:

N6247089C9154 - RFI 16-AROICC/AREICC Reviews RFI in workflow "N6247089C9154 - RFI 16" has arrived

N6247089C9154 Renovate BLDG 215 Submittal 2- for Review in workflow "N6247089C9154 Renovate BLDG 215 Submittal 2-" has arrived

Enterprise Workspace | Personal Workspace

Copyright © 2003 - Primavera Systems, Inc.

Select a task or item to open

Done Internet

Start Microsoft Po... Inbox - Micr... PrimeContra... PrimeCont... 8:20 PM

PrimeContract - The Future of Construction - Microsoft Internet Explorer provided by LANTNAVFAC

File Edit View Favorites Tools He Back Search Favorites Media Links

Address https://app.primecontract.com/app/00_00login.jsp;jsessionid=ApDIPlsNHDkWaG6iAiig7duNEZ72ptxLnufniqxj29lzhQ6mJBcP!1241491809!1 Go

You will be asked to log into WebCM

Product information

User ID:

Password:

Log In Help

Forgot your user ID or password? | Register as a new user | Bookmark this page | Hosting provider information

WELCOME

(5 items remaining) Downloading picture https://app.primecontract.com/ua/images/common/pix.gif... Internet

Start Microsoft Po... Inbox - Micr... PrimeContra... PrimeCont... 8:21 PM

Work Package - Microsoft Internet Explorer provided by LANTNAVFAC

File Edit View Favorites Tools Help Back Search Favorites Media Links

Address https://app.primecont &taskid=16&nexturl= Go

You have been taken to the workflow or item in question

PRIMAVERA PrimeContract™

log out Welcome, Jo

Projects Search

February 10, 2004

N6247089C9154
Renovate BLDG 215
Submittal 2-

Checklist

Work Item	Finished
Overview	
General	
Attachments	
Comments	
Attributes	

Accept Assignment

Don't Accept

Overview

General

A submittal item has been sent for you to review. Before sending this submittal item to the next person, click the links on the left to complete each of the following Work Item sections:

Attachments	Attachments enables you to reference any documents related to this submittal item. To view, add, or modify attachments, click the **Attachments** link on the left.
Comments	Comments enables you to review or add relevant comments related to this submittal item. To review or add comments, click the **Comments** link on the left.

You will first need to click "Accept this Assignment" on the left if you want to take action on this item.

After you have completed each of these sections, you can click on the left:

Revise/Resubmit on the left to send the submittal item for resubmission.
Approve on the left to approve the submittal item.
Approve as Noted on the left to approve the submittal item with respect to the notes given

Applet started. Internet

Start Microsoft P... Inbox - Micr... PrimeContr... Work Pac... 8:25 PM

Set alert on Folder

N6247089C9154 Renovate BLDG 215 - Microsoft Internet Explorer provided by LANTNAVFAC

File Edit View Favorites Tools Help Back Search Favorites Media Links

Address https://app.primecontract.com/primecontract/collab?func=ll&objId=4598661&objAction=browse&sort=name Go

log out

Project Tree

Search

Go

Advanced...

N6247089C9154 Renovate BLDG 215

Reports

Project Summary

N6247089C9154 Renovate BLDG 215

Configure

Enterprise View > N6247089C9154 Renovate BLDG 215

tasks more>

- Rework Item - 21 is not completed

N6247089C9154 - RFI 12 Answered

Click on I under INFO to the left of Correspondence.

Add Files | C

ther ...

Type	Info	Name	Size	Functions
		01. Correspondence	11 Items	
		02. Daily Reports	15 Items	
		03. Submittals	3 Items	
		04. Requests For Information	3 Items	
		05. Invoices/Payrolls/Labor Interviews	16 Items	
		06. Schedules	3 Items	
		07. Safety/Environmental	4 Items	
		08. Photos	4 Items	

Applet started. Internet

Start Inbox - Microsoft O... 01 Correspondenc... N6247089C915... 2:51 PM

01. Correspondence - Microsoft Internet Explorer provided by LANTNAVFAC

File Edit View Favorites Tools Help Back Search Favorites Media Links

Address https://app.primecontract.com/primecontract/collab?func=ll&objId=4599142&objAction=browse&sort=name Go

PrimeContract

Personal View | Projects | Search

log out | Welcome, NAVFAC WEBCM2 | December 30, 2003

N6247089C9154
Renovate BLDG 215

Search

Go

Advanced...

N6247089C9154 Renovate BLDG 215

Reports

Project Summary

01. Correspondence

Configure

Enterprise View > N6247089C9154 Renovate BLDG 215 > 01. Correspondence

Add Files | Create a new folder

Add Other ...

Type	Info	Name	Size	Functions
		Correspondence to Contractor	3 Items	
		Correspondence to Government	2 Items	

Click on I for Correspondence to Contractor

Applet started. Internet

Start Inbox - Microsoft O... 01 Correspondenc... 01. Correspond... 2:33 PM

General Info for: Correspondence to Contractor - Microsoft Internet Explorer provided by LANTNAVFAC

File Edit View Favorites Tools Help Back Search Favorites Media Links

Address https://app.primecontract.com/primecontract/collab?func=ll&objId=6610595&objAction=properties&nexturl=%2Fprimecontract%2Fcollab%3 Go

PrimeContract™ Personal View | Projects | Search

log out | Welcome, NAVFAC WEBCM2 | December 30, 2003

Correspondence to Contractor | Configure Display

Enterprise View > N6247089C9154 Renovate BLDG 215 > 01. Correspondence > Correspondence to Contractor > Configure

Function...

- Function...
- Browse
- Configure
- Copy
- Make Alias
- Make Favorite
- Make News
- Set Notification

General | Audit | Categories | Presentation | References | WebDAV

Name:	Correspondence to Contractor		
Type:	Folder	Size:	3 Items
Created:	12/30/2003 05:39 PM	Modified:	12/30/2003 07:16 PM
Created By:	John Vogt	Owned By:	John Vogt
Category:	None	Display:	List
Description:			

Click on Set Notification

Copyright © 2003 - Primavera Systems, Inc.

Select a report name for each possible Notify me when possibility. (My report name is Every Hour) Hit submit.

Applet started. Internet

Start | Inbox - Microsoft O... | 01 Correspondenc... | General Info for:... | 2:35 PM

Specific Item Interests - Microsoft Internet Explorer provided by LANTNAVFAC

File Edit View Favorites Tools Help Back Search Favorites Media Links

Address https://app.primecontract.com/primecontract/collab?func=notify.specificnode&NodeId=6610595&VolumeID=4598661&Subtype=0&Name=C Go

PrimeContract™ Personal View Projects Search

log out Welcome, NAVFAC WEBCM2 December 30, 2003

Item: Correspondence to Contractor

Notify me when...

An Item is added	Every Hour
An Item's status changes	Every Hour
A Version is added	Every Hour
A Version's status changes	Every Hour
A Compound Document Release or Revision is added	Every Hour
A Topic is added	Every Hour
A Reply is added	Every Hour
A News Item is added	Every Hour
Action	Submit Reset

Copyright © 2003 - Primavera Systems, Inc.

Select a report name for each possible Notify me when possibility. (Sample report name is Every Hour) Hit submit.

Applet started. Internet

Start Inbox - Microsoft O... 01 Correspondenc... Specific Item Int... 2:36 PM

WebDAV provides direct desktop access to all project documents stored at PrimeContract.

Address: Navy Lodge Pensacola

Folders

- Desktop
  - My Computer
    - 3½ Floppy (A:)
    - 2000 (C:)
    - 031028_1237 (D:)
    - sharedfiles on 'sdntlynx' (H:)
    - data on 'pensacola' (J:)
    - lanapps on 'pensacola' (L:)
    - Programs on 'pensacola' (P:)
    - Timecard on 'pensacola' (T:)
    - virus on 'pensacola' (V:)
    - 07files on 'sdnt07' (W:)
    - Cooperwg on 'pensacola\data' (Z:)
    - Control Panel
    - Web Folders
      - AMO School NAS Whiting Field
      - COD Shack NAS Pensacola
      - NAVFAC enterprise folder
      - Navy Lodge Pensacola
      - Primecontract
      - Security Fence Sherman Field NAS Pe
      - Whiting Pines Wholehouse NAS Whitin
  - My Network Places
    - Entire Network
    - data on pensacola
    - www.efdsouth.navfac.navy.mil
  - Recycle Bin
  - Internet Explorer
  - 320

Name	Internet Address	Size	Type
01. Correspondence	https://www.primecontract.com/primecontra...		Web F...
02. Daily Reports	https://www.primecontract.com/primecontra...		Web F...
03. Submittals	https://www.primecontract.com/primecontra...		Web F...
04. Requests For Infor...	https://www.primecontract.com/primecontra...		Web F...
05. Invoices:Payrolls:L...	https://www.primecontract.com/primecontra...		Web F...
06. Schedules	https://www.primecontract.com/primecontra...		Web F...
07. Safety:Environme...	https://www.primecontract.com/primecontra...		Web F...
08. Photos	https://www.primecontract.com/primecontra...		Web F...
09. Claims	https://www.primecontract.com/primecontra...		Web F...
10. Constructability Re...	https://www.primecontract.com/primecontra...		Web F...
11. Commissioning	https://www.primecontract.com/primecontra...		Web F...
12. Closeout	https://www.primecontract.com/primecontra...		Web F...
13. Reports	https://www.primecontract.com/primecontra...		Web F...
14. Contract Items	https://www.primecontract.com/primecontra...		Web F...
15. Contract Drawings	https://www.primecontract.com/primecontra...		Web F...
16. Contract Specificat...	https://www.primecontract.com/primecontra...		Web F...
17. Modifications	https://www.primecontract.com/primecontra...		Web F...
18. Miscellaneous	https://www.primecontract.com/primecontra...		Web F...
19. Contract : Contact...	https://www.primecontract.com/primecontra...		Web F...
20. Pre-Award	https://www.primecontract.com/primecontra...		Web F...
21. Meeting Minutes	https://www.primecontract.com/primecontra...		Web F...
Categories and Attribu...	https://www.primecontract.com/primecontra...		Web F...
Site Laydown	https://www.primecontract.com/primecontra...		Web F...
EM-385.llurl	https://www.primecontract.com/primecontra...	0 Bytes	LLURL File
Great Lakes.llwfmap	https://www.primecontract.com/primecontra...	0 Bytes	LLWFM...
NAVFAC Electronic Doc...	https://www.primecontract.com/primecontra...	0 Bytes	LLURL File
NAVFAC P-445.llurl	https://www.primecontract.com/primecontra...	0 Bytes	LLURL File

27 object(s)

WebCM Manual for NAVFAC & Clients Only 10-30-03.ppt

Start | Microsoft Excel | COD Shack NA... | Inbox - Micros... | Microsoft Word | WebCM Manu... | Navy Lodge ... | 12:34 PM

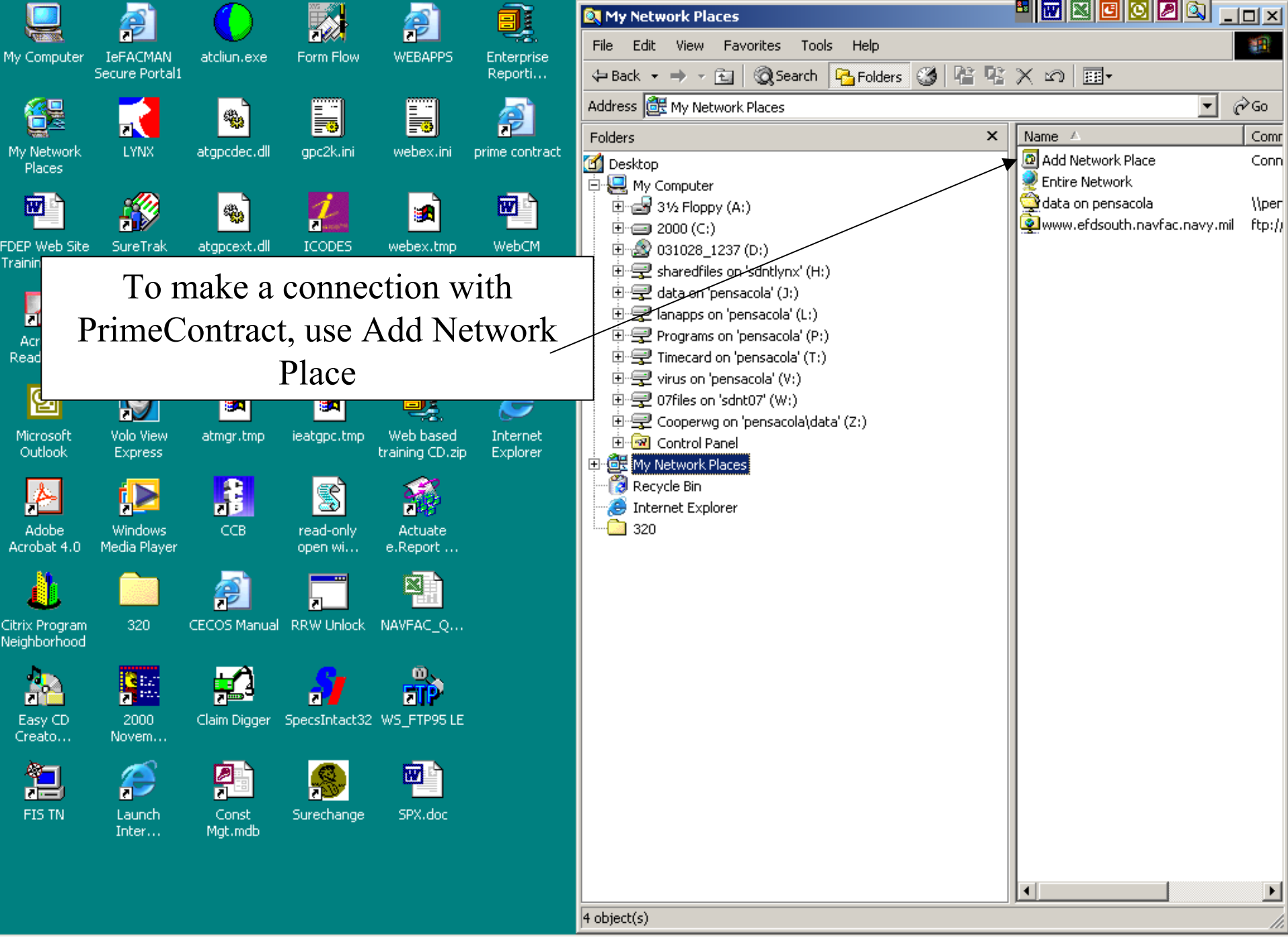
My Network Places
File Edit View Favorites Tools Help
Back Search Folders
Address My Network Places
Go
Folders
Desktop
My Computer
3½ Floppy (A:)
2000 (C:)
031028_1237 (D:)
sharedfiles on 'sdntlynx' (H:)
data on 'pensacola' (J:)
lanapps on 'pensacola' (L:)
Programs on 'pensacola' (P:)
Timecard on 'pensacola' (T:)
virus on 'pensacola' (V:)
07files on 'sdnt07' (W:)
Cooperwg on 'pensacola\data' (Z:)
Control Panel
My Network Places
Recycle Bin
Internet Explorer
320
Name
Comr
Add Network Place
Conn
Entire Network
data on pensacola
\\per
www.efdsouth.navfac.navy.mil
ftp://
4 object(s)
To make a connection with PrimeContract, use Add Network Place
My Computer
IeFACMAN Secure Portal1
atcliun.exe
Form Flow
WEBAPPS
Enterprise Reporti...
My Network Places
LYNX
atgpcdec.dll
gpc2k.ini
webex.ini
prime contract
FDEP Web Site Trainin
SureTrak
atgpcext.dll
ICODES
webex.tmp
WebCM
Microsoft Outlook
Volo View Express
atmgr.tmp
ieatgpc.tmp
Web based training CD.zip
Internet Explorer
Adobe Acrobat 4.0
Windows Media Player
CCB
read-only open wi...
Actuate e.Report ...
Citrix Program Neighborhood
320
CECOS Manual
RRW Unlock
NAVFAC_Q...
Easy CD Creato...
2000 Novem...
Claim Digger
SpecsIntact32
WS_FTP95 LE
FIS TN
Launch Inter...
Const Mgt.mdb
Surechange
SPX.doc
Start
Microsoft Excel
Manage Group...
Drafts - Micros...
Microsoft Word
Microsoft Pow...
My Network ...
10:15 AM

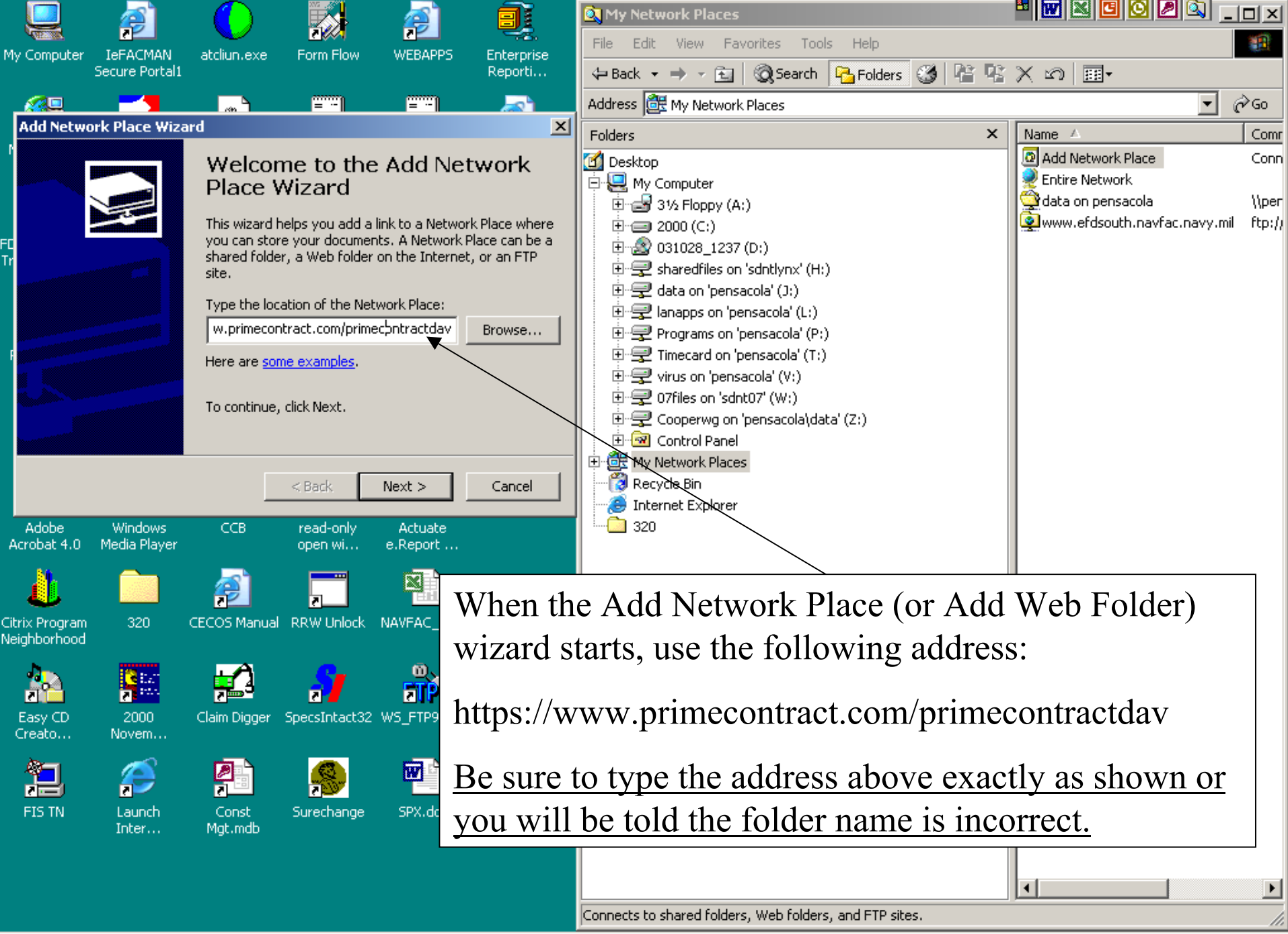

When the Add Network Place (or Add Web Folder) wizard starts, use the following address:

https://www.primecontract.com/primecontractdav

<u>Be sure to type the address above exactly as shown or you will be told the folder name is incorrect.</u>

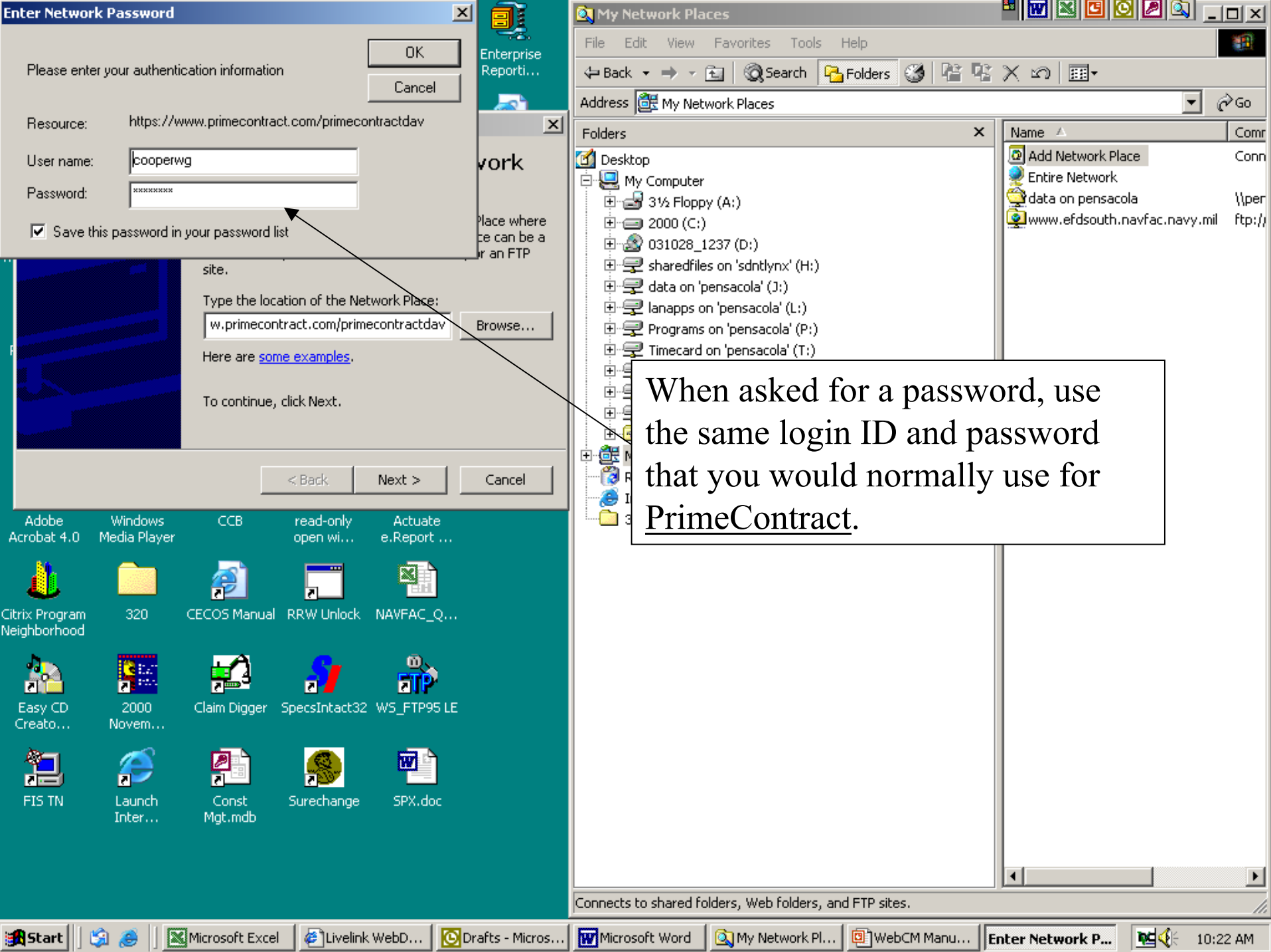

When asked for a password, use the same login ID and password that you would normally use for PrimeContract.

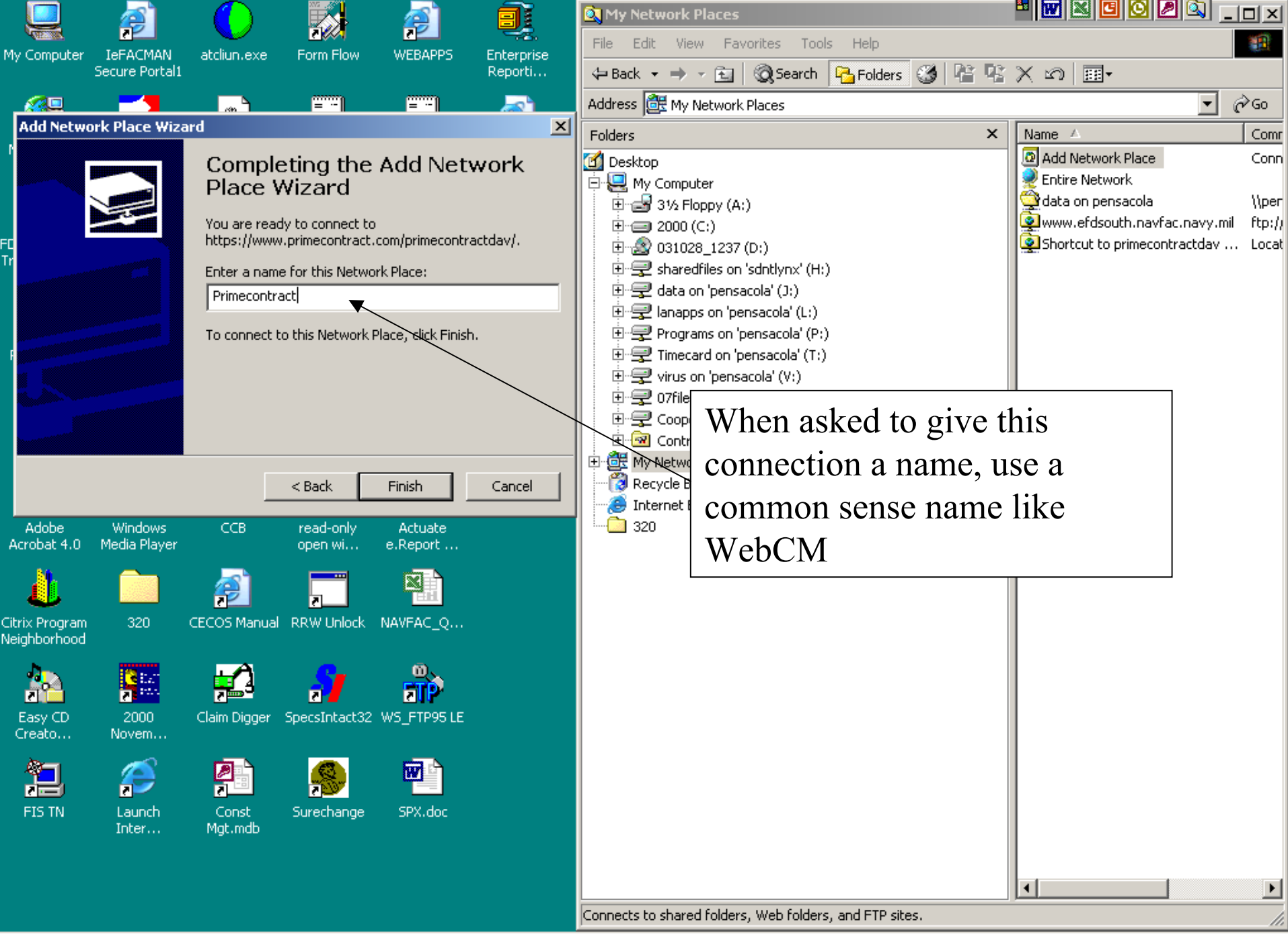

When asked to give this connection a name, use a common sense name like WebCM

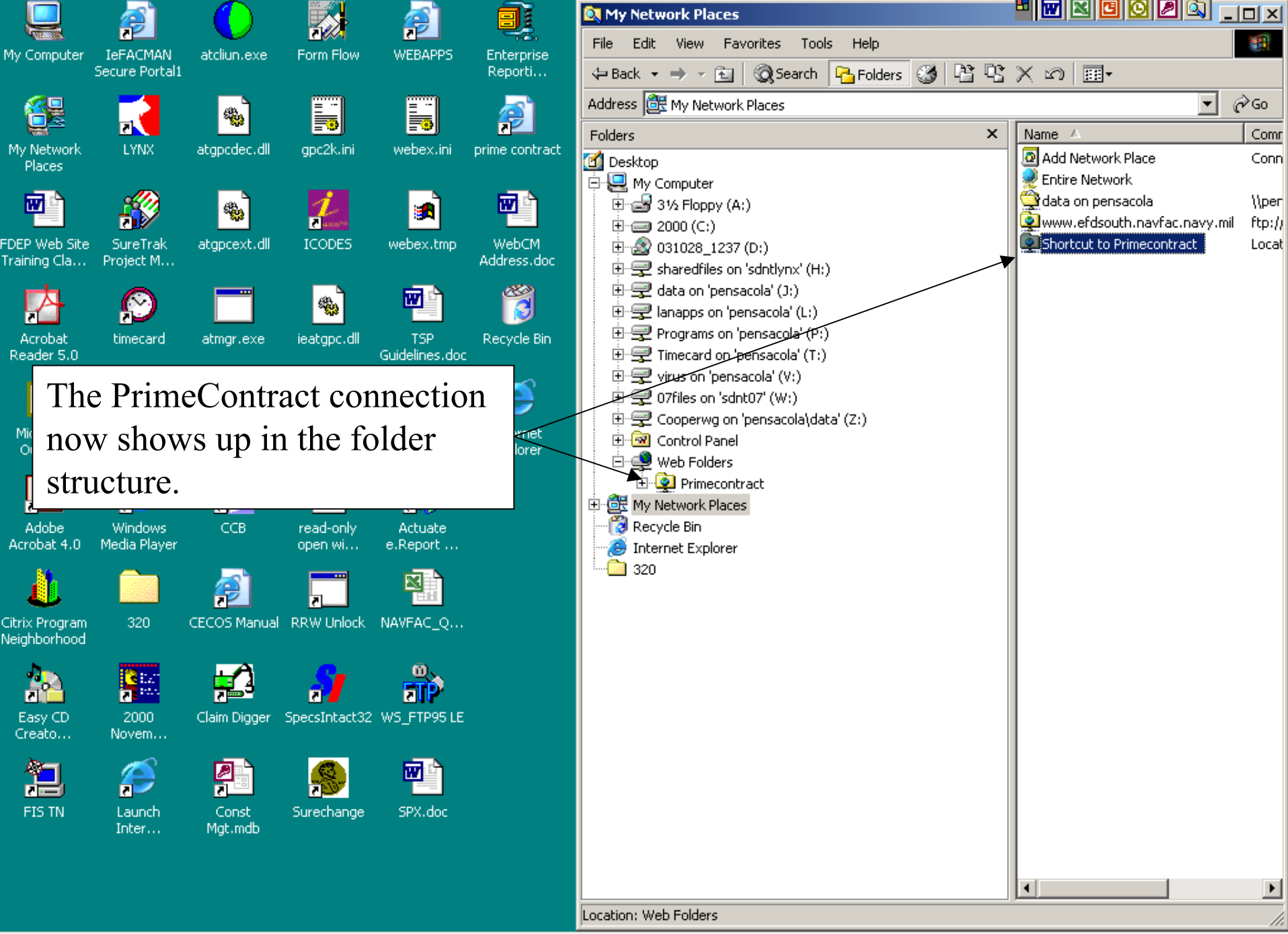

The PrimeContract connection now shows up in the folder structure.

Selecting the user's personal folder folder in the PrimeContract connection shows documents stored in the personal view of PrimeContract. These are not accessible by anyone else in the entire enterprise.

Selecting the enterprise folder in the PrimeContract connection shows folders for every project in the entire PrimeContract NAVFAC enterprise.

enterprise

Favorites Tools Help

Search Folders

Go

Control Panel
Web Folders
Primecontract
~cooperwg
categories
enterprise
My Network Places
Entire Network
data on pensacola
www.efdsouth.navfac.navy.mil
Recycle Bin

Name	Internet Address
N6895098D0152 - MA...	https://www.primecontract.com/primecontra
N6895099D0188 - TOC	https://www.primecontract.com/primecontra
N6895099D0189 - TOC	https://www.primecontract.com/primecontra
N6895099D0191 - 001...	https://www.primecontract.com/primecontra
NAS OCEANA	https://www.primecontract.com/primecontra
NAVFAC	https://www.primecontract.com/primecontra
NAVFAC Folder	https://www.primecontract.com/primecontra
NAVFAC Partner Project	https://www.primecontract.com/primecontra
NAVY LODGE ADDITIO...	https://www.primecontract.com/primecontra
NEBO ELECTRIC PHAS...	https://www.primecontract.com/primecontra
New Control Tower an...	https://www.primecontract.com/primecontra
Org Admin training pro...	https://www.primecontract.com/primecontra
org templates	https://www.primecontract.com/primecontra
OVERLAY RUNWAY 1-...	https://www.primecontract.com/primecontra
P-104, Replace Fuel T...	https://www.primecontract.com/primecontra
P-234 TRANSIENT STU...	https://www.primecontract.com/primecontra
P325 STRATEGIC SEC...	https://www.primecontract.com/primecontra
P-474 ATCT:RATCC M...	https://www.primecontract.com/primecontra
P-483 DESIGN BUILD S...	https://www.primecontract.com/primecontra
P532	https://www.primecontract.com/primecontra
P-603, P-604, P-605 M...	https://www.primecontract.com/primecontra
P-685 BEQ 29 PALMS	https://www.primecontract.com/primecontra
P-714 REPLACE STOR...	https://www.primecontract.com/primecontra
P-936 MEDICAL:DENT...	https://www.primecontract.com/primecontra
Pantellos Solutions Ce...	https://www.primecontract.com/primecontra
PDU OVERHEAD CABL...	https://www.primecontract.com/primecontra
PERIMETER SECURITY...	https://www.primecontract.com/primecontra
P-MCBH-- N6274202C...	https://www.primecontract.com/primecontra
PrimeContract Prof Ser...	https://www.primecontract.com/primecontra
PrimeContract Prof Ser...	https://www.primecontract.com/primecontra
PrimeContract Prof Ser...	https://www.primecontract.com/primecontra
PrimeContract Prof Ser...	https://www.primecontract.com/primecontra
PRL 96-21 EMERGENC...	https://www.primecontract.com/primecontra
PRL 98-21, PROVIDE E...	https://www.primecontract.com/primecontra

Start | Microsoft Excel | Livelink WebDAV C... | Drafts - Microsoft ... | Microsoft Word | WebCM Manual fo... | enterprise | 10:28 AM

Selecting the Navy Lodge Project (for example) will bring up all folders stored for the Navy Lodge at the PrimeContract site. See next slide.

enterprise

File Edit View Favorites Tools Help

Back Search Folders

Go

- Floppy (A:)
- (C:)
- 028_1237 (D:)
- edfiles on 'sdntlynx' (H:)
- on 'pensacola' (J:)
- pps on 'pensacola' (L:)
- rams on 'pensacola' (P:)
- card on 'pensacola' (T:)
- virus on 'pensacola' (V:)
- 07files on 'sdnt07' (W:)
- Cooperwg on 'pensacola\data' (Z:)
- Control Panel
- Web Folders
  - Primecontract
    - ~cooperwg
    - categories
    - enterprise
- My Network Places
  - Entire Network
  - data on pensacola
  - www.efdsouth.navfac.navy.mil
- Recycle Bin
- Internet Explorer
- 320

Name	Internet Address
N6895098D0152 - MA...	https://www.primecontract.com/primecontra
N6895099D0188 - TOC	https://www.primecontract.com/primecontra
N6895099D0189 - TOC	https://www.primecontract.com/primecontra
N6895099D0191 - 001...	https://www.primecontract.com/primecontra
NAS OCEANA	https://www.primecontract.com/primecontra
NAVFAC	https://www.primecontract.com/primecontra
NAVFAC Folder	https://www.primecontract.com/primecontra
NAVFAC Partner Project	https://www.primecontract.com/primecontra
NAVY LODGE ADDITIO...	https://www.primecontract.com/primecontra
NEBO ELECTRIC PHAS...	https://www.primecontract.com/primecontra
New Control Tower an...	https://www.primecontract.com/primecontra
Org Admin training pro...	https://www.primecontract.com/primecontra
org templates	https://www.primecontract.com/primecontra
OVERLAY RUNWAY 1-...	https://www.primecontract.com/primecontra
P-104, Replace Fuel T...	https://www.primecontract.com/primecontra
P-234 TRANSIENT STU...	https://www.primecontract.com/primecontra
P325 STRATEGIC SEC...	https://www.primecontract.com/primecontra
P-474 ATCT:RATCC M...	https://www.primecontract.com/primecontra
P-483 DESIGN BUILD S...	https://www.primecontract.com/primecontra
P532	https://www.primecontract.com/primecontra
P-603, P-604, P-605 M...	https://www.primecontract.com/primecontra
P-685 BEQ 29 PALMS	https://www.primecontract.com/primecontra
P-714 REPLACE STOR...	https://www.primecontract.com/primecontra
P-936 MEDICAL:DENT...	https://www.primecontract.com/primecontra
Pantellos Solutions Ce...	https://www.primecontract.com/primecontra
PDU OVERHEAD CABL...	https://www.primecontract.com/primecontra
PERIMETER SECURITY...	https://www.primecontract.com/primecontra
P-MCBH-- N6274202C...	https://www.primecontract.com/primecontra
PrimeContract Prof Ser...	https://www.primecontract.com/primecontra
PrimeContract Prof Ser...	https://www.primecontract.com/primecontra
PrimeContract Prof Ser...	https://www.primecontract.com/primecontra
PrimeContract Prof Ser...	https://www.primecontract.com/primecontra
PRL 96-21 EMERGENC...	https://www.primecontract.com/primecontra
PRL 98-21, PROVIDE E...	https://www.primecontract.com/primecontra

415 object(s)

Start | Microsoft Excel | Livelink WebDAV C... | Drafts - Microsoft ... | Microsoft Word | WebCM Manual fo... | enterprise | 10:28 AM

Note that these folders now available in windows explorer are the same as those at the PrimeContract site. Users can now access all documents stored at PrimeContract on their local computer without having to go to the internet.

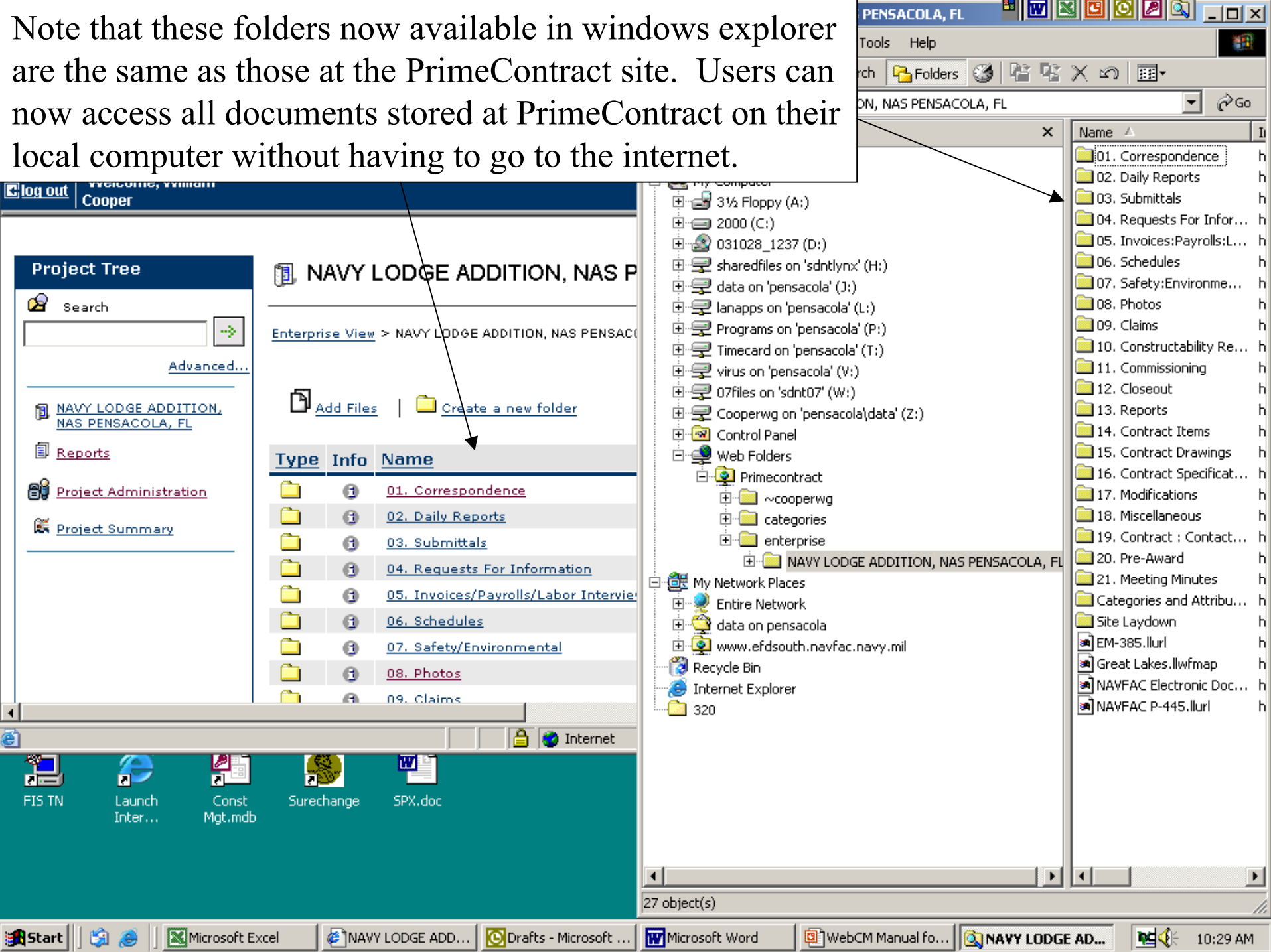

Note that the enterprise view takes a long time to render since all NAVFAC projects are in this list. A <u>much</u> <u>quicker</u> way to get access to documents is to set up web folders for each project for which you are a project member. To do this, double click on the project that you would like to have an individual web folder. In this case, the Navy Lodge.

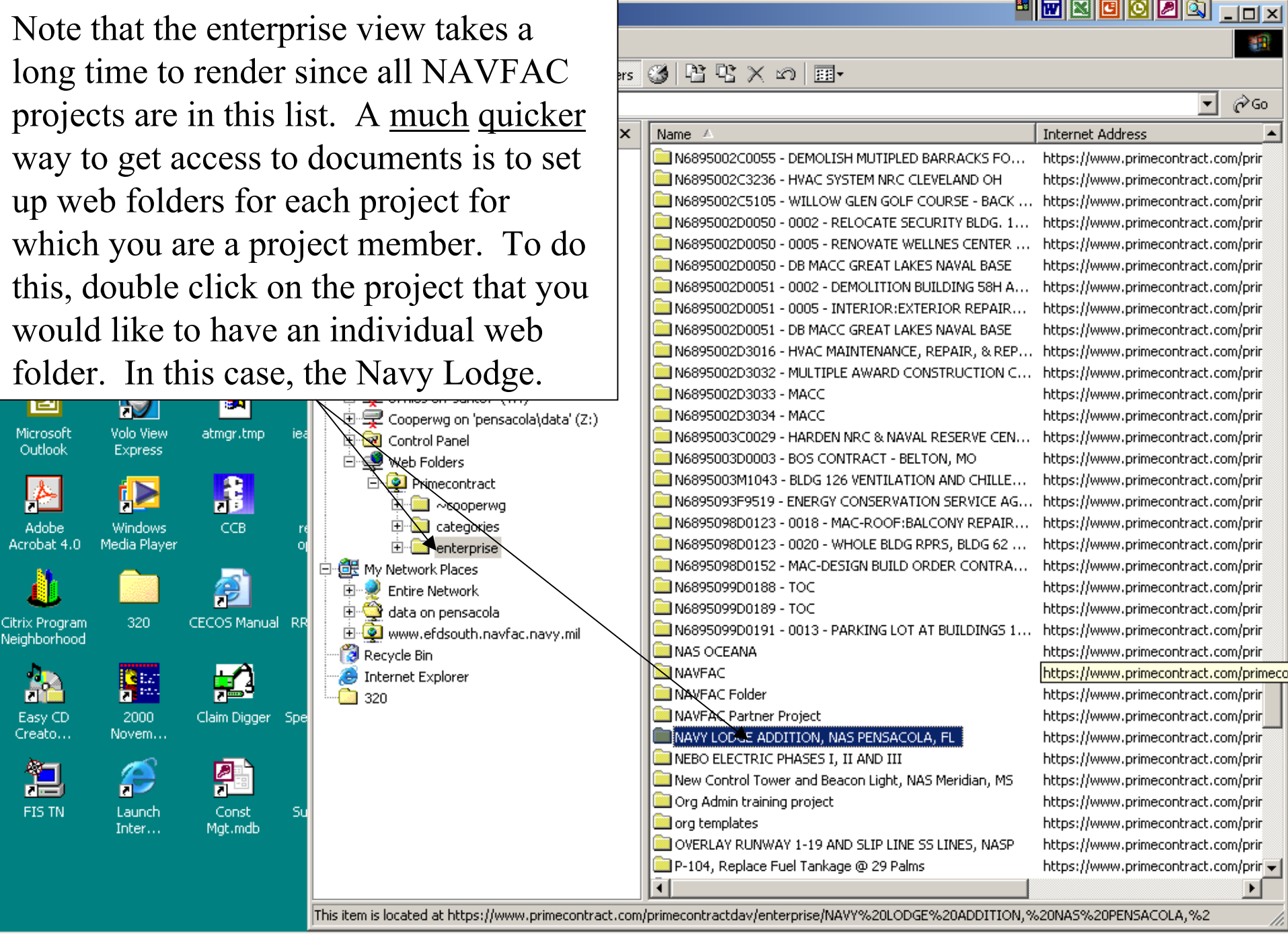

Then click on the correspondence folder for that project. Then right click to see properties of the correspondence folder.

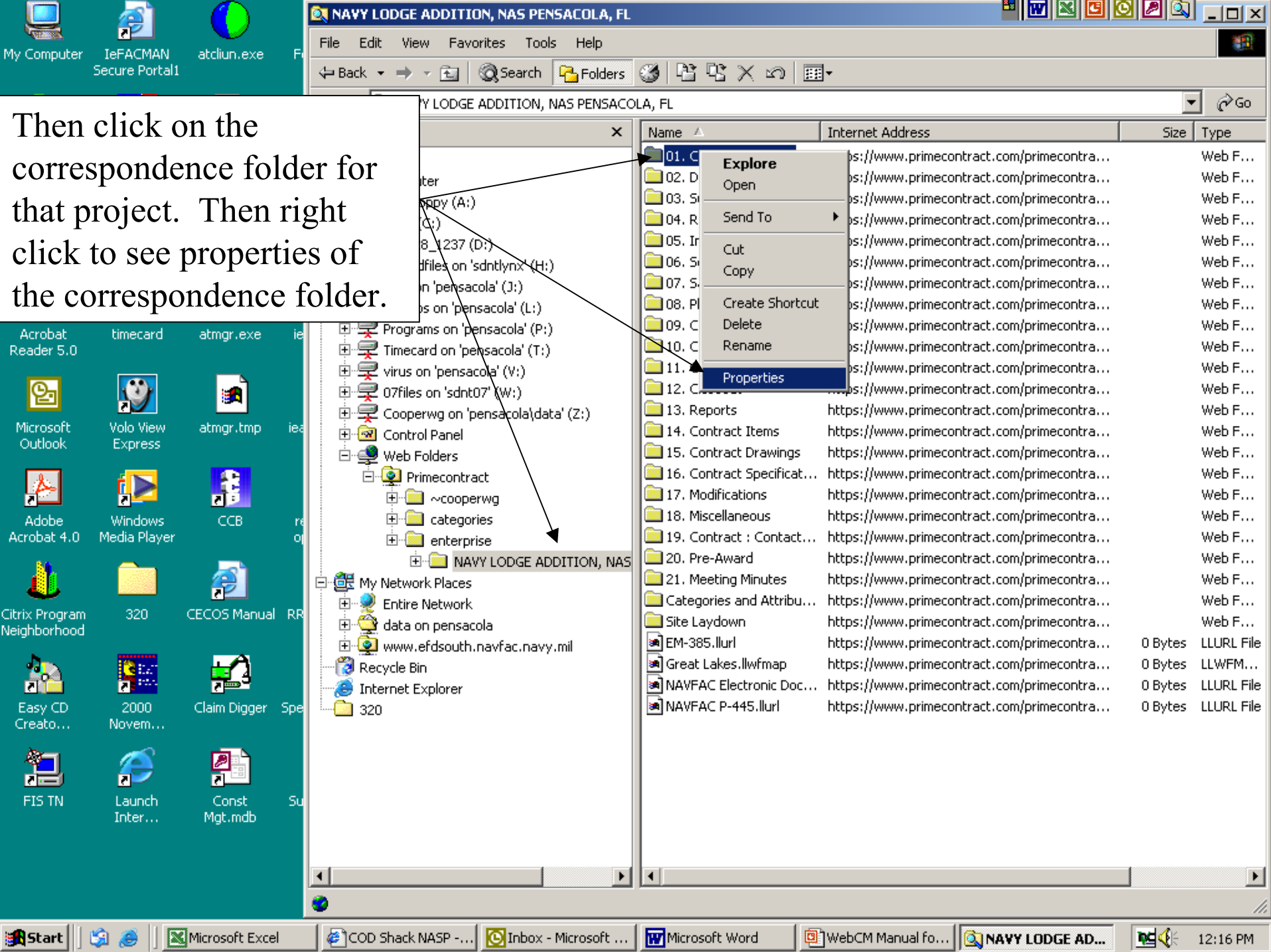

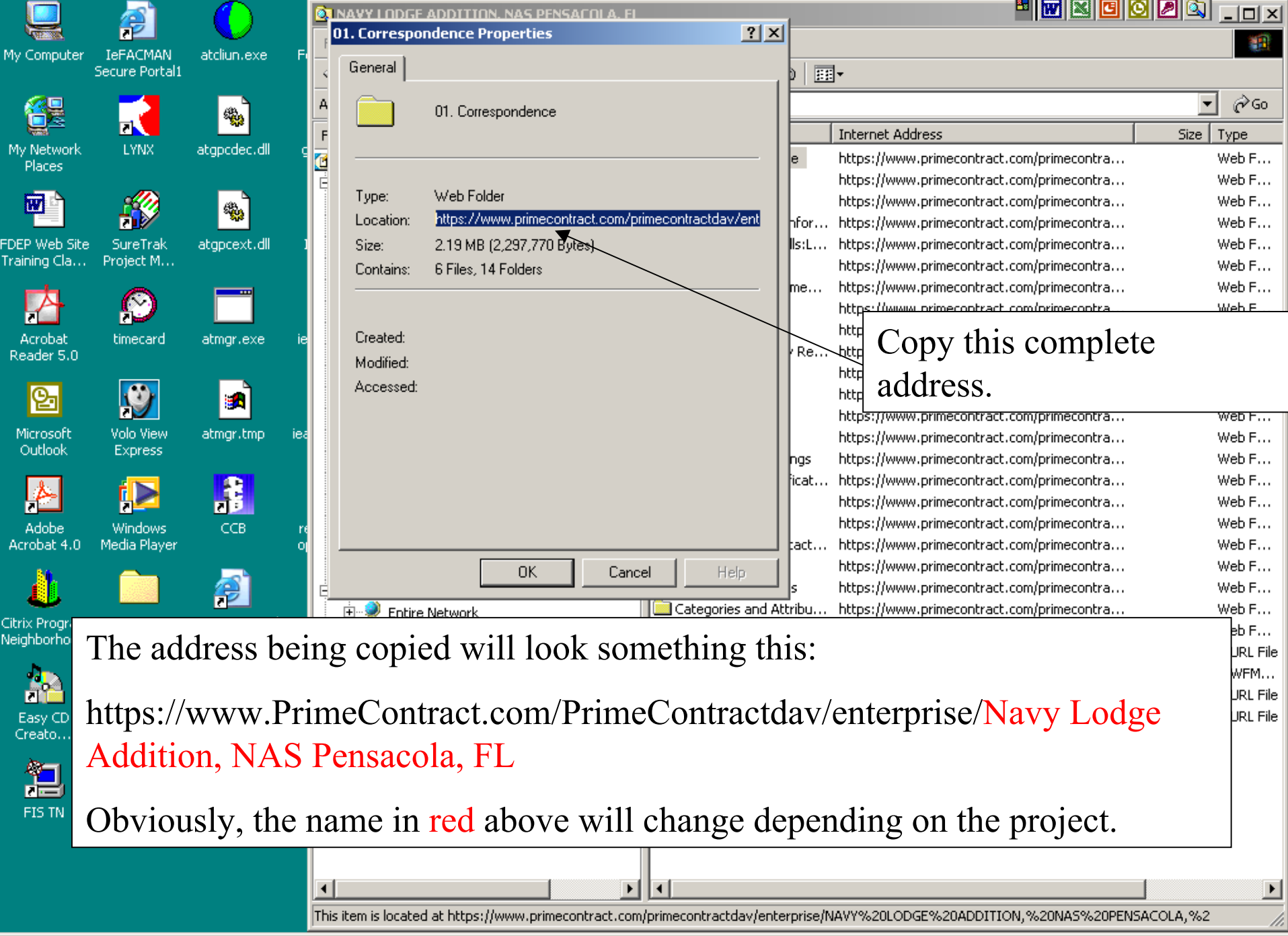

Copy this complete address.

The address being copied will look something this:

https://www.PrimeContract.com/PrimeContractdav/enterprise/Navy Lodge Addition, NAS Pensacola, FL

Obviously, the name in red above will change depending on the project.

Use the “Add Web Folder” or “Add Network Place” icon to set up a separate folder for the project. Either one will work.

Web Folders

File Edit View Favorites Tools Help

Back Search Folders

Address Web Folders Go

Folders

- Desktop
- My Computer
  - 3½ Floppy (A:)
  - 2000 (C:)
  - 031028_1237 (D:)
  - sharedfiles on 'sdntlynx' (H:)
  - data on 'pensacola' (J:)
  - enterprise
    - NAVY LODGE ADDITION, NAS
- My Network Places
  - Entire Network
  - data on pensacola
  - www.efdsouth.navfac.navy.mil
- Recycle Bin
- Internet Explorer
- 320

Name	Internet Address
Add Web Folder	
Primecontract	https://www.primecontract.com/primecontra...

The Add Web Folder wizard walks you through the steps to create a Web Folder. Just follow the instructions on each screen.

Start | Microsoft Excel | COD Shack NASP -... | Inbox - Microsoft ... | Microsoft Word | WebCM Manual fo... | Web Folders | 12:18 PM

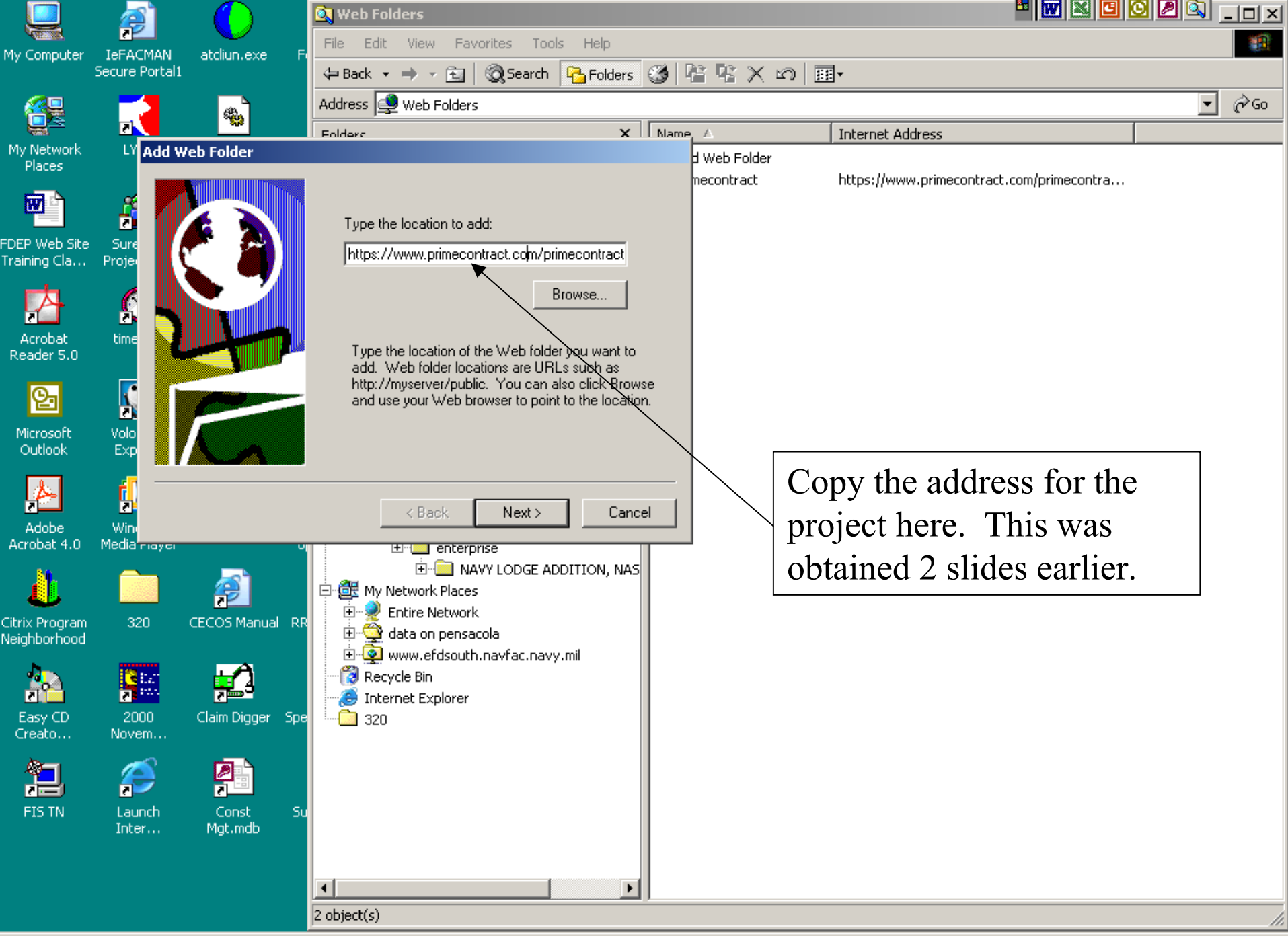

Copy the address for the project here. This was obtained 2 slides earlier.

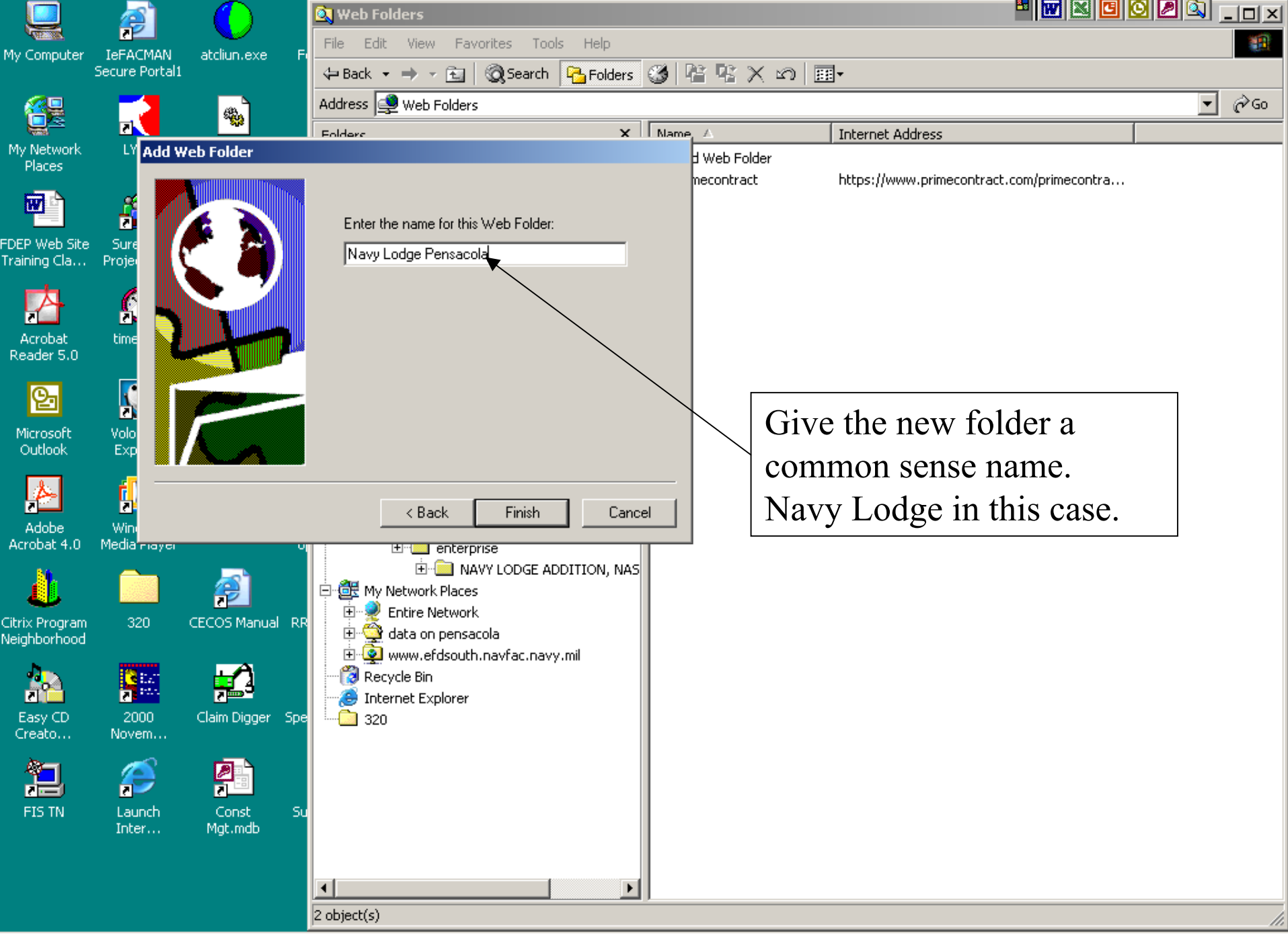

Give the new folder a common sense name. Navy Lodge in this case.

Note that the Navy Lodge now appears as it's <u>own separate folder</u>. User does not have to navigate the enterprise.

Navy Lodge Pensacola

File Edit View Favorites Tools Help

Back Search Folders

Address Navy Lodge Pensacola Go

virus on 'pensacola' (V:)
07files on 'sdnt07' (W:)
Cooperwg on 'pensacola\data' (Z:)
Control Panel
Web Folders
AMO School NAS Whiting Field
COD Shack NAS Pensacola
NAVFAC enterprise folder
Navy Lodge Pensacola
Primecontract
Security Fence Sherman Field NAS Pe
Whiting Pines Wholehouse NAS Whitin
My Network Places
Entire Network
data on pensacola
www.efdsouth.navfac.navy.mil
Recycle Bin
Internet Explorer
320

Name	Internet Address	Size	Type
01. Correspondence	https://www.primecontract.com/primecontra...		Web F...
02. Daily Reports	https://www.primecontract.com/primecontra...		Web F...
03. Submittals	https://www.primecontract.com/primecontra...		Web F...
04. Requests For Infor...	https://www.primecontract.com/primecontra...		Web F...
05. Invoices:Payrolls:L...	https://www.primecontract.com/primecontra...		Web F...
06. Schedules	https://www.primecontract.com/primecontra...		Web F...
07. Safety:Environme...	https://www.primecontract.com/primecontra...		Web F...
08. Photos	https://www.primecontract.com/primecontra...		Web F...
09. Claims	https://www.primecontract.com/primecontra...		Web F...
10. Constructability Re...	https://www.primecontract.com/primecontra...		Web F...
11. Commissioning	https://www.primecontract.com/primecontra...		Web F...
12. Closeout	https://www.primecontract.com/primecontra...		Web F...
13. Reports	https://www.primecontract.com/primecontra...		Web F...
14. Contract Items	https://www.primecontract.com/primecontra...		Web F...
15. Contract Drawings	https://www.primecontract.com/primecontra...		Web F...
16. Contract Specificat...	https://www.primecontract.com/primecontra...		Web F...
17. Modifications	https://www.primecontract.com/primecontra...		Web F...
18. Miscellaneous	https://www.primecontract.com/primecontra...		Web F...
19. Contract : Contact...	https://www.primecontract.com/primecontra...		Web F...
20. Pre-Award	https://www.primecontract.com/primecontra...		Web F...
21. Meeting Minutes	https://www.primecontract.com/primecontra...		Web F...
Categories and Attribu...	https://www.primecontract.com/primecontra...		Web F...
Site Laydown	https://www.primecontract.com/primecontra...		Web F...
EM-385.llurl	https://www.primecontract.com/primecontra...	0 Bytes	LLURL File
Great Lakes.llwfmap	https://www.primecontract.com/primecontra...	0 Bytes	LLWFM...
NAVFAC Electronic Doc...	https://www.primecontract.com/primecontra...	0 Bytes	LLURL File
NAVFAC P-445.llurl	https://www.primecontract.com/primecontra...	0 Bytes	LLURL File

27 object(s)

WebCM Manual for NAVFAC & Clients Only 10-30-03.ppt

Start | Microsoft Excel | COD Shack NA... | Inbox - Micros... | Microsoft Word | WebCM Manu... | Navy Lodge ... | 12:34 PM

User can drag and drop either to or from PrimeContract. This includes drag and drop to or from C drive (or desktop).

ROICC Standard Letters & Forms

File Edit View Favorites Tools Help

Back Search Folders

Address ROICC Standard Letters & Forms Go

Folders

- Desktop
  - My Computer
    - 3½ Floppy (A:)
    - 2000 (C:)
    - 031028_1237 (D:)
    - sharedfiles on 'sdntlynx' (H:)
    - data on 'pensacola' (J:)
    - lanapps on 'pensacola' (L:)
    - Programs on 'pensacola' (P:)
    - Timecard on 'pensacola' (T:)
    - virus on 'pensacola' (V:)
    - 07files on 'sdnt07' (W:)
    - Cooperwg on 'pensacola\data' (Z:)
    - Control Panel
    - Web Folders
      - Primecontract
        - ~cooperwg
        - categories
        - enterprise
          - NAVFAC Folder
            - NAVFAC
              - ROICC Standard Letters & Form
  - My Network Places
    - Entire Network
    - data on pensacola
    - www.efdsouth.navfac.navy.mil
  - Recycle Bin
  - Internet Explorer
  - 320

Name	Internet Addres
1155.DOC	https://www.pr
1391.XLS	https://www.pr
AE Fee Proposal Form.xls	https://www.pr
Appreciation ltr to cont...	https://www.pr
Appreciation ltr to cont...	https://www.pr
As Built Drawings - Fo...	https://www.pr
As-Built Drawings - For...	https://www.pr
Audit request to DCAA...	https://www.pr
Base Pass Extension R...	https://www.pr
Base pass request 2.doc	https://www.pr
Base Pass Request 3.doc	https://www.pr
Base Pass Request 4....	https://www.pr
Base pass request1.DOC	https://www.pr
Building Keys - Distribu...	https://www.pr
Buy American Act viola...	https://www.pr
CCASS Construction C...	https://www.pr
Certificate of Apprecia...	https://www.pr
Certificate of Commen...	https://www.pr
Claim - Ltr to EFD for fi...	https://www.pr
Claim - Ltr to EFD for fi...	https://www.pr
Claim rejection - Initial....	https://www.pr
COAR Appointment ltr....	https://www.pr
Consent of surety.doc	https://www.pr
Contract administrator...	https://www.pr
Contract Award - Notif...	https://www.pr
CSIR Contractor Signifi...	https://www.pr
CSIR Contractor Signifi...	https://www.pr
Cure notice 1.doc	https://www.pr
Cure notice 2.DOC	https://www.pr
DCASMA DCO2 Expedi...	https://www.pr
Env_plan_approval.doc	https://www.pr
Env_plan_disapproval....	https://www.pr
Eval - Ltr to client requ...	https://www.pr
Eval - Ltr to client requ...	https://www.pr

143 object(s)

Start | Microsoft Excel | AMO SCHOOL ... | Inbox - Micros... | Microsoft Word | WebCM Manu... | ROICC Standa... | ROICC Stand... | 10:42 AM

Questions

- For additional information feel free to contact LaDonna Boone at 322-8049 or John Vogt at 322-8378
- PrimeContract help desk is 603-227-7227 or email them at primetech@primavera.com. Their hours are 8 a.m. - 8 p.m. ET; Monday thru Friday. No cost to use the trouble desk
- Copy available at www.lantdiv.navfac.navy.mil